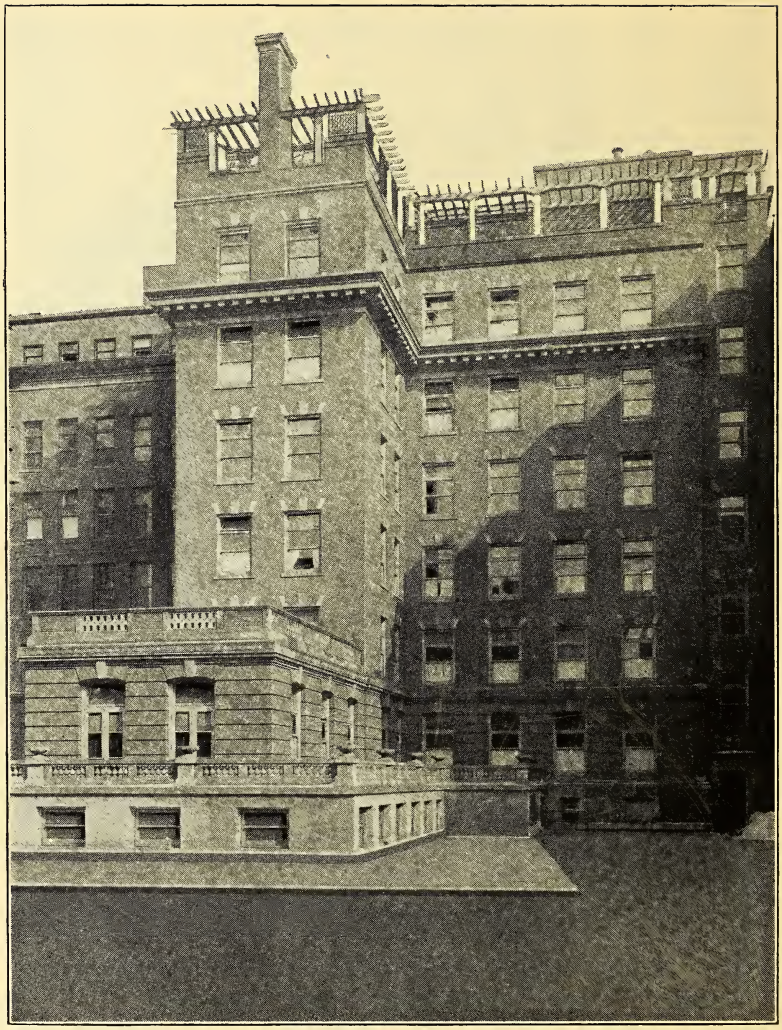

THE JANE MURDOCH MEMORIAL BUILDING

THIRTY-FOURTH ANNUAL REPORT

OF

The Presbyterian Hospital

OF THE

CITY OF CHICAGO

WITH THE

Thirty-third Annual Report

OF THE

WOMAN'S AUXILIARY BOARD

AND THE

Fourteenth Annual Report

OF THE

SCHOOL FOR NURSES

Organized and Incorporated 1883

1916

HOSPITAL BUILDINGS
Congress, Wood, Harrison Streets
and Hermitage Avenue

OFFICERS AND MANAGERS

FOR 1916

President—ALBERT M. DAY

Vice-President—JOHN B. LORD

Treasurer—JAMES A. PATTEN

Secretary—WILLIAM A. DOUGLASS

* * *

MANAGERS

Class 1918

ALBERT M. DAY
JAMES B. FORGAN
ERNEST A. HAMILL
CHAS. H. HAMILL
DAVID B. JONES
SOLOMON A. SMITH

Class 1919

JOHN B. LORD
GEORGE R. NICHOLS
JAMES A. PATTEN
FRANK S. SHAW
JOHN W. SCOTT

Class 1920

A. A. CARPENTER
WILLIAM A. DOUGLASS
CHARLES L. HUTCHINSON
DAY McBIRNEY
F. H. RAWSON

Class 1921

F. H. ARMSTRONG
FRANK C. CALDWELL
HENRY C. DURAND
JOHN B. DRAKE, JR.
ROBERT STUART
THOS. E. WILSON

* * *

MANAGERS EX-OFFICIO

REV. JOHN TIMOTHY STONE, D. D.

REV. WM. CHALMERS COVERT, D. D.

REV. CHARLES F. WISHART, D. D.

STANDING COMMITTEES

FOR 1916

Executive Committee

JOHN B. LORD, Chairman
F. H. ARMSTRONG
FRANK C. CALDWELL
WILLIAM A. DOUGLASS
ROBERT STUART
FRANK S. SHAW
JOHN W. SCOTT
THOS. E. WILSON

Finance Committee

ERNEST A. HAMILL, Chairman
JAMES B. FORGAN
DAVID B. JONES
JAMES A. PATTEN
F. H. RAWSON
FRANK S. SHAW
ROBERT STUART
THOS. E. WILSON

Advisory Committee

DAVID B. JONES, Chairman
A. A. CARPENTER
HENRY C. DURAND
ERNEST A. HAMILL
C. L. HUTCHINSON
GEORGE R. NICHOLS
FRANK S. SHAW
ROBERT STUART

House Committee

DAY McBIRNEY, Chairman
A. A. CARPENTER
JOHN W. SCOTT

Buildings and Grounds Committee

C. L. HUTCHINSON, Chairman
GEORGE R. NICHOLS

Clerical Board

REV. JOHN TIMOTHY STONE, D.D.
REV. WM. CHALMERS COVERT, D.D.
REV. CHARLES F. WISHART, D.D.

School for Nurses Committee

C. L. HUTCHINSON, Chairman
ERNEST A. HAMILL
F. H. RAWSON
MRS. JAMES B. HERRICK
MISS HELEN DRAKE

MEDICAL BOARD

PRESBYTERIAN HOSPITAL

President—GEORGE E. SHAMBAUGH, M. D.
Secretary—PETER BASSOE, M. D.

Consulting Physicians

PHILIP ADOLPHUS, M. D.
WM. T. MONTGOMERY, M. D.
ROBT. D. McARTHUR, M. D.
HENRY B. STEHMAN, M. D.
JOHN A. ROBISON, M. D.

Attending Physicians

FRANK BILLINGS, M. D.
JAMES B. HERRICK, M. D.
BERTRAM W. SIPPY, M. D.

Associate Attending Physicians

JAMES M. WASHBURN, M. D.
ERNEST E. IRONS, M. D.
ROLLIN T. WOODYATT, M. D.
RALPH C. BROWN, M. D.
THEO. TIEKEN, M. D.
ASHER F. SIPPY, M. D.

Assistant Physicians

B. McPHERSON LINNELL, M. D.
C. S. KUBIK, M. D.
FRED W. GAARDE, M. D.
SIDNEY STRAUSS, M. D.
GEORGE H. COLEMAN, M. D.
KARL KOESSLER, M. D.
L. C. GATEWOOD, M. D.
JAMES R. GREER, M. D.
FRED M. DRENNAN, M. D.
JOHN H. McCLELLAN, M. D.
WILLIAM H. STUTSMAN, M. D.
CLIFFORD P. McCULLOUGH, M. D.

Resident Physicians

DONALD P. ABBOTT, M. D.
RUSSELL M. WILDER, M. D.

Attending Physicians for the Diseases of Children

JOHN M. DODSON, M. D.
CLIFFORD G. GRULEE, M. D.

Assistant Physicians

FRANK W. ALLIN, M. D.
WALTER H. O. HOFFMANN, M. D.
WALTER F. WINHOLT, M. D.

Attending Physicians for Neurology and Psychiatry

THOR ROTHSTEIN, M. D.
PETER BASSOE, M. D.

Assistant Physician

GEO. W. HALL, M. D.

Attending Dermatologist

OLIVER S. ORMSBY, M. D.

Assisting Dermatologists

ERNEST L McEWEN, M. D.
J. FRANK WAUGH, M. D.
JAMES HERBERT MITCHELL, M. D.

Consulting Surgeons

DAVID W. GRAHAM, M. D.
WILLIAM T. BELFIELD, M. D.

Attending Surgeons

ARTHUR DEAN BEVAN, M. D.
DEAN D. LEWIS, M. D.

Associate Surgeons

CARL B. DAVIS, M. D.
D. B. PHEMISTER, M. D.
GEORGE G. DAVIS, M. D.

Assistant Surgeons

CHAS. A. PARKER, M. D.* BENJ. F. DAVIS, M. D.
VERNON C. DAVID, M. D. E. M. MILLER, M. D.
FREDERICK B. MOOREHEAD, M.D.†

Urologist

HERMAN L. KRETSCHMER, M. D.

Anæsthetist

ISABELLA C. HERB, M. D.

Resident Surgeon

GATEWOOD, M. D.

Assistant Resident Surgeon

WARREN P. SIGHTS, M. D.

Consulting Laryngologist

E. FLETCHER INGALLS, M. D.

Attending Laryngologist

STANTON A. FRIEDBERG, M. D.

Assistant Laryngologists

EDWIN A. McGINNIS, M. D. GEORGE TORRISON, M. D.

Attending Aurist

GEORGE E. SHAMBAUGH, M. D.

Assistant Aurists

GEORGE W. BOOT, M. D. DANIEL B. HAYDEN, M. D.

Attending Ophthalmologist

WILLIAM H. WILDER, M. D.

Assistant Ophthalmologists

EDWARD V. L. BROWN, M. D. JOHN B. ELLIS, M. D.
EMORY HILL, M. D. CHARLES G. DARLING, M. D.

Attending Obstetricians and Gynecologists

J. CLARENCE WEBSTER, M. D. A. BELCHAM KEYES, M. D.

Assistant Obstetricians and Gynecologists

CAREY CULBERTSON, M. D. NOBLE S. HEANEY, M. D.
CARL H. DAVIS, M. D.

Out-Patient Department

FRANZ H. HARMS, M. D. WM. F. HEWITT, M. D.

Pathologists

LUDVIG HEKTOEN, M. D. EDWIN R. LE COUNT, M. D.

Director of Clinical Laboratories and Serologist

HOMER K. NICOLL, M. D.

Resident Pathologist

BURRELL O. RAULSTON, M. D.

Chemist

WALTER STANLEY HAINES, M. D.

Radiologist

W. EARL BALL.

---

*Orthopedic Surgery
†Oral and Dental Surgery

EXECUTIVE STAFF

Superintendent
ASA S. BACON

Assistant Superintendent
HERMAN H. HENSEL

Principal of School for Nurses
MISS M. HELENA McMILLAN

Assistant Superintendents of Nursing
MISS HARRIET FORREST
MISS ALICE A. SNOW
MISS ETHELYN HOLVERSON

Night Superintendent
MISS RUTH A. BROWN

Assistant Night Superintendent
MISS MAY RUGGLES

Pharmacist
WILLIAM GRAY

Cashier
MISS ANNA M. NICKERSON

Room Clerks
JAMES H. DOLSEN
CHARLES C. HENDERSON

Accountant
MISS MARGARET WYSS

Keeper of Records
MISS MARIE HARRISON

Matron
MISS LUCY J. CLARK

Social Service
MISS JESSIE BREEZE

HOUSE STAFF

	Beginning of Service
Gilbert E. Brereton, M. D.	November, 1914
James H. Hunter, M. D.	May, 1915
Carl Foster Snapp, M. D.	July, 1915
Kendall Frost, M. D.	January, 1916
Raymond O. Dart, M. D.	January, 1916
Wesley Gatewood, M. D.	January, 1916
Edwin F. Hirsch, M. D.	January, 1916
Clarence W. Adams, M. D.	March, 1916
William T. Robison, M. D.	April, 1916
William D. Sansum, M. D.	April, 1916
Wilmer D. McGrath, M. D.	April, 1916
John A. Sari, M. D.	June, 1916
Will Lee Brown, M. D.	July, 1916
William A. Taylor, M. D.	July, 1916
Clinton D. Swickard, M. D.	August, 1916
Harvey R. Basinger, M. D.	October, 1916
Eilef A. Smedal, M. D.	October, 1916
Conrad O. Rogne, M. D.	November, 1916
Angus L. Cameron, M. D.	December, 1916

In Memoriam

EUGENE S. PIKE

Died October 17th, 1916

For Twenty Years a Devoted
and Valued Member of
the Board of Managers

THIRTY-FOURTH ANNUAL MEETING

OF

The Presbyterian Hospital Society

OF THE CITY OF CHICAGO

The adjourned annual meeting of the Presbyterian Hospital Society was held today, April 17, 1917, in the directors' room of the Corn Exchange National Bank.

Present—Messrs. Albert M. Day, Jas. A. Patten, Dr. Wm. C. Covert, Frank S. Shaw, Henry C. Durand, Ernest A. Hamill, Chas. L. Hutchinson, John W. Scott, Solomon A. Smith, Wm. A. Douglass, Asa Bacon.

On motion, Mr. Albert M. Day acted as chairman of the meeting.

On motion of Mr. Ernest A. Hamill, seconded by Mr. Chas. L. Hutchinson, the class of 1917 was re-elected for four years, namely: Class of 1921—Messrs. F. H. Armstrong, Frank C. Caldwell, Henry C. Durand, John B. Drake, Jr., Robert Stuart, Thos. E. Wilson.

Mr. Albert M. Day, President of the Board of Managers, gave report of the hospital, showing clearly present conditions, including increased cost of supplies, etc.

No further business, the meeting adjourned.

W. A. Douglass, Secretary.

REPORT OF THE PRESIDENT OF THE PRESBYTERIAN HOSPITAL

To the Members of the Society, the Churches and All Our Other Friends:

The past year has been a notable one in the history of the hospital, and may well prove to be a happy consummation of the patient, hard work of our staff for a long period. Its effort has been to so perfect our service as to place it in the forefront of similar undertakings and to increase and enlarge its research work until it shall be an important factor in the development of medical advancement and be recognized as such.

This thought has been ever present in the minds of certain members of the staff and they have given constantly and very freely of their time and effort to its fulfillment. So that when Mr. A. Flexner came to Chicago, as representative of the Rockefeller Foundation, to investigate the feasibility and desirability of founding a medical school in connection with the Chicago University, and after a careful survey of the hospital and its allied interests, and the results of the research work accomplished by its staff, declared in favor of affiliating it with the proposed new school, this was a source of gratification to all who have had a part in the effort for the past years.

Our situation is particularly well adapted to such work, as we are in the midst of the largest medical center of the country, there being within a radius of three or four blocks about three thousand beds. This furnishes an abundance of clinical material which is necessary for teaching purposes.

Different proposals have been made to us to become a part of such a proposed school, but none of them was satisfactory till the plan of the University of Chicago was brought to us. This plan is in line with all that we have been working for, and promised an opportunity for increased usefulness; and the Board of Managers was unanimous in the belief that the hospital should heartily co-operate with the university, that the new school might become the great center of medical teaching in the country.

You are probably familiar with the details of the proposed plan, by which the General Education Board and the Rockefeller Foundation each gave one million dollars, contingent on there being secured the additional sum of three million three hundred thousand dollars. This large sum has been pledged, through the generosity of a few public spirited individuals, and the way is now open for our permanent establishment as a teaching hospital, in connection with the Medical School of the University of Chicago, which bids fair to be the greatest medical school of the country.

In the development of the plan, contracts have been entered into between the University of Chicago, Rush Medical College and the Otho S. A. Sprague Memorial Institute and the hospital, and similar contract is expected with the Memorial Institute for Infectious Diseases. The post graduate work of the new school will be done at our hospital and opportunities will be given for medical work of all kinds, especially research. "It will afford an opportunity to do in Chicago as good or better work than medical men have been able to get in visits abroad," is the statement of Dr. Frank Billings. This means for Chicago what no other city in the United States possesses—a high grade university medical school and a properly organized and equipped school for the further training of physicians already at work. "The influence of this new institution will be broader than the city or state in which it is located. It will be national and reach out and stimulate good work in every part of the country," states the Journal of the American Medical Association. Such is the opportunity which has finally come to us to be a teaching hospital, affiliated with a strong medical school, which is the only effective method for giving the best service to the sick.

While the present staff will all resign, it is probable that most of them will be reappointed by the university. The men who have made the hospital so successful in the past expect to retain their present connection, and the hospital expects and desires them to do so. But the staff and the administration of the hospital fully believe in the efficiency of the proposed plan for the school and will work for its success vigorously. We believe that it will give the hospital a unique position of prominence and usefulness in the entire country.

Some misapprehension having arisen in the minds of a few of our friends, it should be emphasized that all the property of the hospital, including endowment funds, remains intact as its property, and that its management will remain unchanged, in control of the present Board of Managers and its successors. It is also true that the hospital does not profit by any of the large sum already subscribed, as has been mentioned. The hospital will be administered on the same basis as heretofore, and *must depend on the liberality of its friends to enable it to measure up to the new opportunity for service which it has assumed.*

Next in importance in the record of the year has been the great difficulty of administering the hospital without a deficit, due to the radical advance in wages, cost of all supplies, especially medical and surgical. It is an old story now, but each year more intense and unfortunately has not yet culminated. It is undeniable that the next year will be much more difficult than any so far experienced, with a prospect of a deficit at its end. Every proper measure for increase of revenue and control of expense has been put into effect, short of any action for either that would tend to impair our service. If our friends believe in our work and desire to see it carried on as heretofore, *they must stand by us now as never before.*

Under the conditions it is gratifying to state that there was a small surplus at the end of the year. This could not have been accomplished without the generous assistance of our friends, and this generosity we acknowledge with gratitude.

We have received the following gifts during the year:

Child's Free Bed, by Sunday Schools of Chicago Presbytery	$ 595.34
Mary M. Byrne, by Woman's Auxiliary Board	600.00
Tag Day Receipts, by Woman's Auxiliary Board	2,500.00
E. H. B. Fund, by Woman's Auxiliary Board	1,300.00
Ministers and Missionaries' Room	520.00
Estate A. A. Sprague	17,800.00
Estate Thomas S. Kirkwood	5,000.00
Estate Thomas Murdoch	241.78
Estate J. Stephen Tripp	5,000.00
Estate Jane B. Prince	6,632.78
Eugene S. Pike Memorial, by Mrs. Pike, Eugene R., Charles B. and William W. Pike	20,000.00
Memorial by Mme. McCormick	10,000.00
William Stanley North Fund, by Mrs. Elizabeth N. North	1,000.00

In our report of a year ago a history of our new building additions was given, and the statement made that there would be a floating debt, including that incurred for the nurses' home, of about $250,000.

The additions to the Jones Building and the Private Pavilion were finished in the early summer and the increased space has been in service since August. It is a pleasure to be able to state to you that these buildings were erected well within the estimates made in advance. As the work progressed, certain additions to the original plans were found to be desirable and necessary, and were carried out. The cost of the additions and furnishings was $298,150. It was fortunate that the contracts were let before the advance in building material and wages, as at present prices the cost would be at least $75,000 more.

During the year an effort has been made to liquidate this indebtedness. There have been so many other demands on our friends that the result has not been as complete as we hoped. But with certain pledged subscriptions yet to be paid, this debt has been reduced to $111,500. We may expect in the near future payment of a gift of $50,000 for this account, which will reduce the total to $61,500. We have strong hopes of other gifts to this fund during the coming year. And we desire to express our gratitude to all who have contributed so generously to us in this undertaking. It would be a very great relief to the management and a very decided assistance in our present difficult position if this indebtedness could be entirely liquidated.

During the year a great loss has come to us by the death of one of the oldest members of the Board of Managers, Mr. Eugene S. Pike, which occurred October 17, 1916. Mr. Pike became a member of the Board in 1896, and his term of service was one of the longest in our history. Warmly interested in the growth and advancement of the hospital, he served it faithfully in many ways. He was thoroughly in sympathy with all our efforts for the upbuilding of our service, for its best disposition for the care of the sick and the advance of medical teaching. We gratefully recognize the value of his services and express our appreciation of our loss.

The School for Nurses has experienced a satisfactory year, evidenced by the largest number of applications and enrollment ever made in a similar period. The principal of the school has been unable to accept all of the applications offered, and there are entries already taken for 1918. It is satisfactory to note that the applications being made are of a high grade of women.

Attention is called to the number of people cared for, which is at the rate of over ten thousand for twelve months, and probably the largest service of any private hospital in the country.

In order that our financial year may correspond with the majority of important charitable organizations of the city, the Board of Managers has changed it to run from January to January, and the annual meeting from April to January of each year. The statements of the hospital here annexed cover but nine months, from April 1, 1916, to December 31, 1916.

No statement of the work of the hospital would be complete without acknowledgment of our obligation to the Woman's Auxiliary Board for its devoted service and very satisfactory results. In all ways an able assistant to the Board of Managers, in many ways undertaking and accomplishing work which that could not do, the Woman's Auxiliary Board is constantly developing in efficiency and importance.

The Social Service Department, under the devoted care of Miss Breeze and her assistants, has been given much additional work by the increased number of our patients. It is constantly hampered by lack of funds, as we are unable to apportion to it such an amount as its efficiency and importance warrant. But it is giving as satisfactory service as its opportunities admit.

The Out-Maternity Service has been continued with very satisfactory results.

The teaching and research work carried on in connection with Rush Medical College and the O. S. A. Sprague Memorial Institute has steadily advanced in efficiency and value.

What has been already stated about the medical school as the result of the efforts of our staff would seem to sufficiently emphasize the importance of the latter's work, but your President desires to still further acknowledge all its assistance to him and all its constant labor for the welfare of the hospital.

We are under obligations to our superintendent, Mr. Bacon; the principal of the School for Nurses, Miss McMillan; to all their assistants; to internes, nurses and employes who have so faithfully worked with us and with each other and have accomplished such a satisfactory result.

The *opportunities for service* in the year upon which we are entering are in all respects the most important of our entire history. Our *responsibility* to these *opportunities* is correspondingly great. *Our financial necessities are sure to be serious.*

Will you help us to carry these responsibilities by contributing to our support as you are able?

For the Board of Managers.

Albert M. Day,
President.

SUPERINTENDENT'S REPORT

Patients admitted during the nine months ending December 31, 1916—

Adults	6,004
Children	949
Maternity babies	255
Attendants (relatives of patients)	239
Total admitted	7,447

CLASSIFIED.

Patients admitted to private rooms (38 per cent)	2,768
Patients admitted to wards (62 per cent)	4,679
Patients remaining in hospital	292
Medical patients (37 per cent)	2,684
Surgical patients (48 per cent)	3,434
Gynecological patients (12 per cent)	835
Obstetrical patients (3 per cent)	255
Patients died (including all emergency cases who died within 24 hours after admission) (3 per cent)	217

DAYS' TREATMENT OF PATIENTS

Number days' treatment of full-pay patients (26 per cent)	22,167
Number days' treatment of part-pay patients (46 per cent)	40,470
Number days' treatment of entirely free patients (25 per cent)*	21,882
Number days' attendants (3 per cent)	2,990
Total days' treatment	87,509

HOSPITAL CHARITY WORK.

Part-pay patients (days' treatment)	40,470
Entirely free patients (days' treatment)	21,882
Free operations (free use of operating room)	1,602
Free and part-pay x-ray skiagraphs and treatments	1,291
Free special blood and spinal fluid tests in laboratory	962
Free dressings given patients after leaving hospital	1,872
Patients referred to Social Service Department	647

DISTRICT CHARITY WORK.

Obstetrical patients treated in their homes	773
Number of births treated in their homes	599
Calls made by doctors and nurses	2,398

GENERAL INFORMATION.

Average daily number of patients	319
Average length of stay of patients (days)	12
Largest number of patients at any time	382
Number of different nationalities treated	41
Number of ambulance trips	246
Number of employes	307
Number of house physicians	22
Average number of special graduate nurses	51
Average number of pupil nurses on duty (8-hour shifts)	148
Number of patients' beds	425
Daily cost per capita	$3.16

*Outside of Private Pavilion 35 per cent is entirely free.

BUILDINGS

The Daniel A. Jones Building

BUILT BY THE DANIEL A. JONES ESTATE

The Jane Murdoch Memorial Building

BUILT BY A BEQUEST FROM THOMAS MURDOCH

The Private Pavilion

BUILT BY SUBSCRIPTIONS FROM FRIENDS OF THE HOSPITAL

The Sprague Home for Nurses

BUILT BY MRS. A. A. SPRAGUE AND THE FRIENDS OF O. S. A. SPRAGUE FOR "A MEMORIAL FOR TWO LIVES WHICH WERE UNUSUALLY AND BEAUTIFULLY CLOSE"

Value of Real Estate, Buildings and Equipment, $1,667,000

FORM OF BEQUEST

I give and bequeath to THE PRESBYTERIAN HOSPITAL OF THE CITY OF CHICAGO, incorporated by the Legislature of the State of Illinois in the year of 1883, the sum of..... Dollars, to be applied to the use and benefit of the said hospital, under the direction of the managers thereof.

FORM OF DEVISE

I give and devise to THE PRESBYTERIAN HOSPITAL OF THE CITY OF CHICAGO, incorporated by the Legislature of the State of Illinois in the year 1883, all that, etc. [*describe the property*], to be had and holden to the said THE PRESBYTERIAN HOSPITAL OF THE CITY OF CHICAGO, and their successors and assigns, for the use and benefit of the said hospital.

FREE BEDS AND MEMBERS

A donation of $50,000 entitles the donor to name a twelve-bed ward, which shall remain as a perpetual memorial to the donor, or any other individual he wishes.

A donation of $20,000 carries the same privilege for a four- or six-bed ward.

A donation of $10,000 entitles the donor to designate a room in the Private Pavilion which shall be named as desired by the donor and remain as a perpetual memorial.

A donation of $7,500 endows a bed in perpetuity.

A donation of $5,000 endows a bed during one life.

A donation of $5,000 endows a bed in the Children's Ward in perpetuity.

A donation of $300 annually endows a free bed in the general wards.

A donation of $100 or more constitutes the donor a life member of the institution.

A yearly donation of $10 constitutes an annual member.

MEMORIAL ROOMS

A donation of $10,000 entitles the donor to designate a room in the Private Pavilion which shall be named as desired by the donor and remain as a perpetual memorial.

The Tuthill King Room, endowed by Mr. King when the Hospital was organized.

The Henry Corwith Room, endowed by his daughters: Mrs. C. C. Dangler, Mrs. E. A. Hamill, Mrs. Ambrose Cramer and Mrs. Mary Corwith Baker.

The Mrs. Cornelia Johnston Williams Room, endowed by Mr. Simeon B. Williams, Miss Anna P. Williams and Miss Cornelia B. Williams.

The John Wentworth Room, endowed by Mrs. Roxana Wentworth Bowen.

The Harriet A. Jones Room, endowed by the D. A. Jones Estate.

The Mary O. Newell Room, endowed by the D. A. Jones Estate.

The Harriet G. Sabin Room, endowed by the D. A. Jones Estate.

The Isabella C. Allen Room, endowed by the D. A. Jones Estate.

The Marshall Field Employes' Room, endowed by Marshall Field.

The Margaret Murdoch Room, endowed by Thomas Murdoch.

The Mrs. L. C. Paine Freer Room, endowed by the L. C. Paine Estate.

The Francis E. and Vernera L. Corey Room, endowed by Mrs. John B. Drake in memory of her parents.

The Frederick Haskell Room, endowed by Frederick T. Haskell.

The Benjamin F. Felt Room, endowed by Mrs. B. F. Felt.

The William Blair Memorial Room, endowed by Mrs. William Blair and Edward T. Blair.

The Henry W. and Aurelia R. King Room, endowed by Francis King and Mrs. Cyrus Bentley.

The Abijah Keith Room, endowed by Sarah Miller Keith.

MEMORIAL ROOMS

TUTHILL KING
HENRY CORWITH
CORNELIA JOHNSTON WILLIAMS
JOHN WENTWORTH
HARRIET A. JONES
HARRIET G. SABIN
ISABELLA C. ALLEN
MARY O. NEWELL
MARSHALL FIELD
MRS. L. C. PAINE FREER
MARGARET MURDOCH
FRANCIS E. AND VERNERA L. COREY
FREDERICK HASKELL
BENJAMIN F. FELT
HENRY W. AND AURELIA R. KING

WILLIAM BLAIR
ABIJAH KEITH
HENRY C. DURAND
PHOEBE CARTER
JANE HARDING BATTERILL
JAMES C. KING
WILLIAM H. HUGHITT
MARY H. POOLE
ALBERT KEEP
LUCIA E. SPRAGUE
MARIA WARREN COBB
EDWARD M. TEALL
HELEN MARQUIS
MARY A. RYERSON
JAMES AND MARY E. SOPER

FRANK JULIAN
DR. ROBERT C. HAMILL
ELIZABETH McCORMICK
AVARANA
CYRUS H. McCORMICK
MARY M. BYRNE
MRS. J. W. HOOKER, MRS. N. A. JONES
EDWARD BRUST
MRS. HENRY CURTISS
ANTOINETTE K. DANGLER
FREDERIC A. KEEP
ANNA B. FOOTE AVERELL
EMMA McCORMICK SMITH
ALBERT A. SPRAGUE
EUGENE S. DIKE

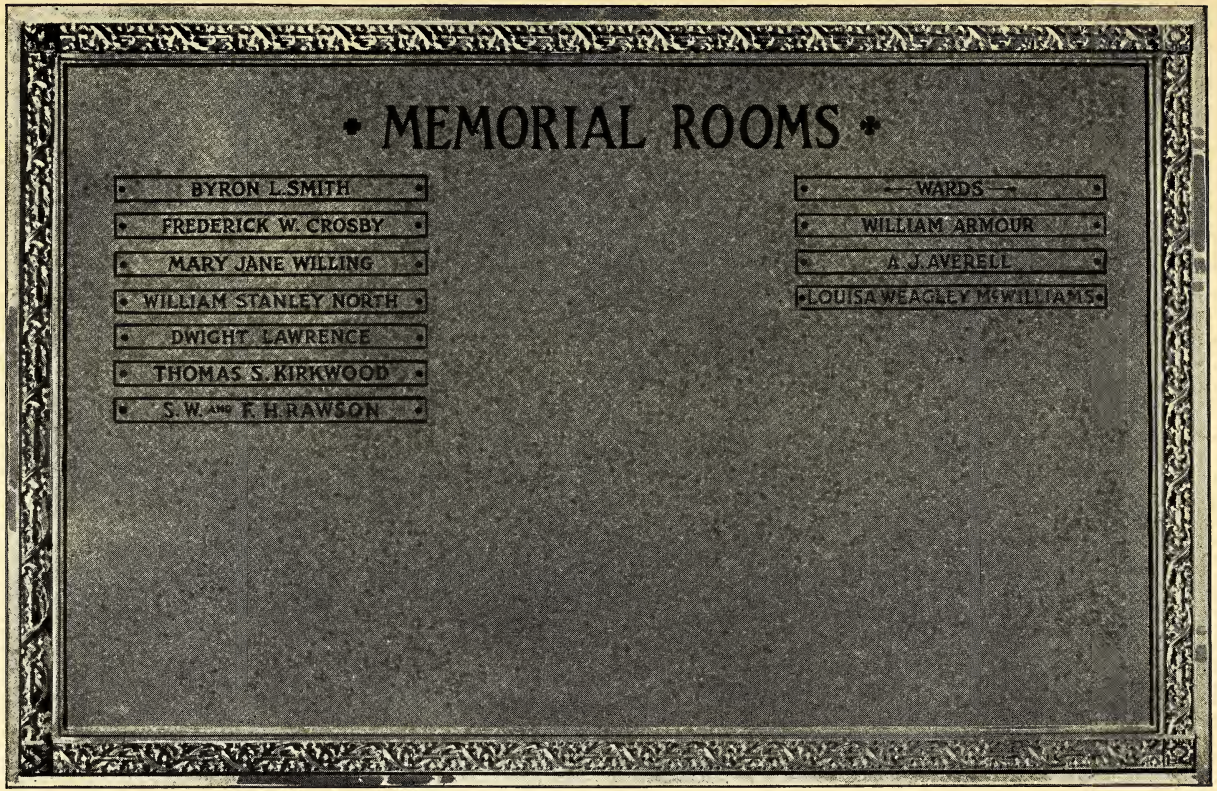

BRONZE MEMORIAL TABLETS IN MAIN CORRIDOR OF PRIVATE PAVILION

The Henry C. Durand Room, endowed by the Estate of Henry C. Durand.

The Phoebe Carter Room, endowed by the Estate of Mrs. Phoebe Carter.

The Jane Harding Batterill Room, endowed by her daughter, Jane B. Prince.

The James C. King Room, endowed by the Estate of James C. King.

The William H. Hughitt Memorial, endowed by Mr. and Mrs. Marvin Hughitt.

The Mary H. Poole Memorial, endowed by Abram Poole.

The Albert Keep Room, endowed by Mrs. Harriet D. Keep in memory of her husband.

The Lucia E. Sprague Room, endowed by Albert A. Sprague.

The Maria Warren Cobb Room, endowed by Silas B. Cobb.

The Edward M. Teall Room, endowed by the Board of Underwriters.

The Helen Marquis Room, endowed by the Ladies' Aid Society and Alumnæ Association of the Illinois Training School for Nurses.

The Mary A. Ryerson Room, endowed by Martin A. Ryerson.

The James and Mary E. Soper Room, endowed by W. A. Soper, J. C. Soper and Helen S. Heywood.

The Frank Julian Room, endowed by the Estate of Frank Julian.

The Dr. Robert C. Hamill Room, endowed by Ernest A. Hamill.

The Elizabeth McCormick Room, endowed by C. H. McCormick, Jr.

The Cyrus H. McCormick Room, endowed by Mrs. N. F. McCormick.

The Mary M. Byrne Memorial Room, endowed by the Woman's Auxiliary Board and the Alumnæ of the Presbyterian Hospital School for Nurses.

The Hooker and Jones Room, in memory of Mrs. J. W. Hooker and Mrs. N. A. Jones, endowed by the Estate of Francis E. Curtiss.

The Edward Brust Room, endowed by the Estate of Francis E. Curtiss.

The Mrs. Henry Curtiss Room, endowed by the Estate of Francis E. Curtiss.

The Mary Jane Willing Room, endowed by Henry J. Willing and Miss Willing.

The Frederic A. Keep Room, endowed by Mrs. Sarah R. Beach, Mrs. Alice K. Blair, Miss Frances R. Keep and Mr. William F. Keep in memory of their brother.

The Antoinette K. Dangler Room, endowed by the estate of Mrs. C. C. Dangler.

Anna B. Foote Averell Room, endowed by Anna F. Grant in memory of her aunt.

The Byron L. Smith Room, endowed by his sons.

The Frederick W. Crosby Room, endowed by his bequest.

The William Stanley North Memorial Room, endowed by Mrs. William Stanley North.

The Dwight Lawrence Room, endowed by Mrs. Edward F. Lawrence.

The Thomas S. Kirkwood Room, endowed by his bequest.

The S. W. and F. H. Rawson Room, endowed by Frederick H. Rawson.

The Emma McCormick Smith Room, endowed by Madame McCormick.

The Albert A. Sprague Room, endowed by his bequest.

The Eugene S. Pike Rooms, endowed by Mrs. Eugene S. Pike, Eugene R. Pike, Charles B. Pike and William W. Pike.

MEMORIAL BEDS

The William Armour Memorial Ward of ten beds, endowed by Mrs. Bertha Cobb Armour in memory of her husband.

The A. J. Averell Memorial Ward of ten beds, endowed by Mrs. A. J. Averell in memory of her husband.

The Margaret McKay Bed, endowed by Mrs. Barbara Armour.

The Chicago Theological Seminary Bed, endowed by the D. A. Jones Estate.

The McCormick Theological Seminary Bed, endowed by the D. A. Jones Estate.

The Jacob Beidler Bed, endowed by Jacob Beidler.

The Simon Reid Bed, endowed by the Estate of Simon Reid.

The Lake Forest Church Bed, endowed by the Lake Forest Presbyterian Church congregation.

The Sunshine Bed, endowed through the personal efforts of Miss Frances D. Gould.

The Sidney Sawyer Bed, endowed by the Estate of Sidney Sawyer.

The Lafayette McWilliams Bed.

The Claudius B. Nelson Bed, No. 1, endowed by the Estate of Mrs. C. B. Nelson.

The Ada Z. E. Piper Bed, endowed by the A. Z. E. Piper Estate.

The Mary A. McDevitt Bed, endowed by Mrs. S. P. McDevitt.

The Phoebe Carter Bed, endowed by the Estate of Miss Phoebe Carter.

The Isabella McLerie Bed.

Endowed bed in Children's Ward by Tag Day Workers of the Woman's Auxiliary Board.

The Nellie W. Tripp Bed, endowed by J. Stephen Tripp.

By the payment of $300 each the following annual endowments have been bestowed:

Third Presbyterion Church—The Deacons' Bed.

Fourth Presbyterian Church—No. 1.

Kenwood Evangelical Church—Beds Nos. 1 and 2.

Forty-first Street Church—The Raymond Bed.

The Pauline Otis Bed, by Mrs. Joseph Otis.

The Stanley McCormick Bed.

The Marshall Field & Co. Bed.

The First Presbyterian Church of Austin.

The Lamson Bed, by Mrs. L. J. Lamson.

Mary Raynolds Black Bed.

The Richard A. Wells Bed, by Mrs. Wells.

Hyde Park Church Deacons' Bed.

All money received for memorial rooms and from bequests is credited in all cases to the Endowment Fund, and is not used for the administration of the hospital or for building. All the income from the Endowment Fund is used for our charity work.

TREASURER'S REPORT

The Presbyterian Hospital of the City of Chicago

DECEMBER 31, 1916

RECEIPTS AND DISBURSEMENTS FOR NINE MONTHS, APRIL 1, 1916, TO DECEMBER 31, 1916

RECEIPTS

April 1, 1916—Cash balance as per last report:		
Cash in hands of Treasurer	$ 68,339.96	
Cash in hands of Cashier at Hospital	2,530.97	
		$ 70,870.93
Receipts from Operation:		
Rooms and Board	211,330.29	
Nursing Special	8,843.56	
Operating Room	18,686.78	
X-Ray Laboratory	8,285.28	
Ambulance	12.50	
Laundry	2,649.22	
Suspended Accounts	536.66	
Miscellaneous Receipts	3,166.43	
Laboratory	475.38	
		$253,986.10
Income from Endowment Fund Securities Coupons:		
Atchison, Topeka & S. F. R. R.	2,400.00	
Baltimore & Ohio R. R.	1,250.00	
Norfolk & Western R. R.	200.00	
North Shore Electric R. R.	500.00	
City of New York	240.00	
Chicago & Northwestern R. R.	411.25	
American Steamship Co.	500.00	
Detroit River T. and T. R. R.	450.00	
Illinois Central R. R.	1,087.50	
New York Telephone	675.00	
United States Steel Corp.	1,000.00	
Wabash R. R.	500.00	
Chicago Telephone Co.	250.00	
Chicago, Lake Shore & E. R. R.	720.00	
Northwestern Gas Co.	18.75	
Cook County Hospital	160.00	
Chicago Railways Co.	1,175.00	
Northern Pacific-Great Northern	320.00	
Chicago Elevated Railways	396.00	
Chicago, Rock Island & Pacific R. R.	120.00	

Chicago, Burlington & Quincy R. R.		$ 800.00	
Chicago Gas Company		250.00	
Chicago, Milwaukee & St. Paul R. R.		700.00	
Cicero Gas Company		50.00	
Denver & Rio Grande R. R.		200.00	
West Shore R. R.		200.00	
Union Pacific R. R.		320.00	
St. Louis, Peoria & N. W. R. R.		150.00	
Chicago Union Station		450.00	
Western Electric Company		375.00	
Southern Pacific R. R.		100.00	
Chicago & Alton R. R.		52.50	
Chicago & Western Indiana R. R.		320.00	
Erie R. R.		300.00	
South Side Elevated R. R.		450.00	
St. Louis National Stock Yards		140.00	
Minneapolis, Lyndale & M. R. R.		150.00	
Metropolitan West Side Elevated		340.00	
New York Connecting R. R.		225.00	
Commonwealth Electric Co.		225.00	
Commonwealth Edison Co.		450.00	
Chesapeake & Ohio R. R.		337.50	
Minneapolis Gas Company		125.00	
Milwaukee, Sparta & N. W. R. R.		200.00	
Sanitary District of Chicago		240.00	
Minneapolis School		60.00	
Public Service Co., Northern Illinois		375.00	
Stock Dividends:			
Union Pacific R. R.		600.00	
American Telephone & Telegraph		400.00	
International Harvester Co.		525.00	
Illinois Central Leased Lines		190.00	
Atchison, Topeka & S. F. R. R. Pfd.		250.00	
Great Northern R. R.		262.50	
Chicago Title & Trust Co.		107.50	
Interest on Mortgages:			
A. J. Reitz		275.00	
Christopher Blitsch		25.00	
Emma J. Morris		137.50	
Martin Maher		53.50	
Chas. Schaefer		55.00	
John Kemp		145.83	
Income from Estate of Cyrus M. Hawley		1,846.76	
			$ 24,832.09
Less:			
Accrued Interest Bonds Purchased	$1,070.46		
Woman's Auxiliary Board	200.00		
		1,270.46	
			$ 23,561.63
Income from Harriet A. Jones Fund for Care of Rooms, (M. K. T. R. R.)			200.00
Income from Thomas Murdoch Endowment Fund Securities			20,797.08

Donations, Churches:

Edgewater	$ 50.00	
Logan Square	5.00	
Windsor Park	8.02	
Oak Park First	50.00	
River Forest First	18.45	
Manteno, Ill.	20.10	
Trinity	15.00	
Chicago First	838.40	
Italian Presbyterian, Chicago Heights	15.00	
Normal Park	32.30	
Bethany	2.50	
Du Page, Ill.	11.58	
Berwyn, Ill.	35.05	
Wilmington, Ill.	5.00	
Chicago Eleventh	5.00	
Kankakee, Ill., First	4.00	
Hubbard Memorial Bohemian	25.00	
Scotch Westminster	10.50	
Riverside	80.00	
Peotone, Ill., First	11.00	
Evanston First	479.41	
Central Park	42.45	
Woodlawn Park	26.52	
Chicago Eighth	6.00	
Evanston Second	3.25	
La Grange First	52.46	
Highland Park	152.97	
Pioneer Forest Park	5.86	
Chicago Fourth	1,363.63	
Wilmette, Ill.	23.54	
West Division	10.00	
Lake Forest	783.18	
Hinsdale Congregational	89.05	
Crerar Memorial	31.36	
Chicago Second	768.14	
South Park	10.20	
Lake View First	16.00	
Fullerton Avenue	25.00	
Calvary	46.74	
Roseland	5.00	
		$ 5,182.66

Centenary Fund:

Henry C. Durand	500.00
Charles L. Hutchinson	100.00
H. H. Porter	250.00
George M. Ludlow	50.00
John B. Lord	500.00
W. E. Clow	50.00
Frank C. Caldwell	250.00
Thomas E. Wilson	250.00
George B. Harris	100.00
Douglas Smith	100.00
August Gatzert	25.00
Morris & Company	250.00
Henry P. Crowell	200.00
A. G. Becker	100.00

Stanley McCormick	$ 500.00	
Bowman Dairy Co.	100.00	
Robert Forsyth	200.00	
Albert M. Day	1,000.00	
A Friend "H"	500.00	
Louis E. Laflin	100.00	
Henry Botsford	100.00	
A Friend, "E. S. S."	100.00	
James A. Patten	236.11	
William A. Douglass	63.75	
D. M. Cummings	100.00	
David R. Forgan	50.00	
George F. Porter	50.00	
Louis F. Swift	100.00	
Mrs. Catherine B. Spaulding	100.00	
Mrs. William Blair	50.00	
Mrs. Chas. D. Ettinger	10.00	
Mrs. T. B. Blackstone	100.00	
James R. Walker	50.00	
Mrs. H. J. Reynolds	25.00	
Mrs. M. V. Dunbar	25.00	
A. F. Banks	100.00	
Wm. V. Kelley	100.00	
Frederick H. Rawson	1,000.00	
Carson, Pirie, Scott & Co	100.00	
George A. McKinlock	100.00	
Mrs. Byron L. Smith	100.00	
T. E. Donnelley	50.00	
Joseph M. Cudahy	100.00	
P. L. Coonley	50.00	
G. E. Scott	100.00	
W. J. Littlejohn	100.00	
Reuben H. Donnelley	100.00	
George R. Nichols	50.00	
Wallace L. DeWolf	50.00	
James O. Heyworth	50.00	
E. A. Russell	100.00	
B. E. Sunny	25.00	
J. T. Ryerson & Sons	100.00	
Mrs. S. E. Barrett	100.00	
Cyrus Bentley	25.00	
Mrs. George M. Pullman	100.00	
Albert B. Dick	500.00	
John B. Lord	500.00	
Leverett Thompson	25.00	
Albert M. Barrell	200.00	
John B. Drake	300.00	
J. V. Farwell Co	50.00	
John V. Farwell	25.00	
A Friend, "W."	500.00	
R. H. McElwell	100.00	
		$ 11,084.86
Less Transfer A. C. Bartlett Donation to Building and Debt Fund	1,000.00	
		$ 10,084.86
Donations, Individuals:		
W. J. McCabe	25.00	
J. C. Templeton	5.00	

Anonymous	$ 2.00	
Madam McCormick	1,700.00	
Rev. F. J. Garvin	5.00	
American Laundry Mach. Co.	5.00	
		$ 1,742.00
Endowed Yearly Beds, Individuals:		
The Lamson Bed	300.00	
Pauline Louise Otis Bed	150.00	
Marshall Field & Co.	1,000.00	
		1,450.00
Endowed Yearly Beds, Churches:		
Chicago Fourth	15.00	
Kenwood Evangelical	357.31	
Austin First	150.00	
Hyde Park	120.00	
		642.31
Bequests and Donations:		
Child's Free Bed—Endowed by Sunday Schools of Chicago Presbytery	595.39	
Mary M. Byrne Room (Woman's Board)	600.00	
Woman's Auxiliary Board Endowment Fund—Tag Day.	2,500.00	
E. H. B. Fund (Woman's Board)	1,300.00	
Ministers and Missionaries' Room (Woman's Board)	520.00	
Estate A. A. Sprague	17,800.00	
Estate Thomas S. Kirkwood	5,000.00	
Estate Thomas Murdoch	241.78	
Emma McCormick Smith Memorial Room, by Mme. McCormick	10,000.00	
J. Stephen Tripp Fund	5,000.00	
Eugene S. Pike Fund	20,000.00	
Bequest Jane B. Prince	6,632.78	
William Stanley North Fund (Mrs. Elizabeth H. North)	1,000.00	
		71,189.95
Endowment Fund Securities, Paid on Principal Mortgage Notes:		
Martin Maher	200.00	
Christopher Blitsch	500.00	
Endowment Fund Securities, Sale:		
Three-Fourths Share Title & Trust Co.	156.50	
Rights on Amn. Tel. and Tel.	191.75	
		1,048.25
Nurses' Home Building Fund:		
James A. Patten	10,000.00	
George R. Nichols	1,000.00	
David B. Jones	5,000.00	
Albert M. Day	5,000.00	
William A. Douglass	3,000.00	
Ernest A. Hamill	5,000.00	
James B. Forgan	2,500.00	
		31,500.00
Thomas Murdoch Endowment Fund—Securities Sold		54,089.20

Building and Debt Fund:

Eugene S. Pike	$ 2,500.00	
Henry P. Crowell	3,000.00	
Robert Stuart	5,000.00	
Albert M. Day	5,000.00	
Solomon A. Smith	1,000.00	
A Friend	500.00	
David B. Jones	5,000.00	
Ezra J. Warner	250.00	
Mrs. William S. North	1,000.00	
Stanley Field	1,000.00	
J. Ogden Armour	5,000.00	
William A. Douglass	1,000.00	
C. H. Morse	1,000.00	
George M. Reynolds	200.00	
A. A. Carpenter	1,000.00	
James Simpson	1,000.00	
O. C. Doering	250.00	
Robert T. Lincoln	500.00	
Edward B. Butler	1,000.00	
A. G. Becker	1,000.00	
John W. Scott	1,000.00	
John Borden	200.00	
Mrs. Ernest A. Hamill	5,000.00	
Ernest A. Hamill	5,000.00	
A. C. Bartlett	1,000.00	
		$ 48,400.00
Bills Payable—Loan Made on Alteration Fund—Northern Trust Co.		25,000.00
Interest on Bond Balance		643.62
Alteration Fund, Donations:		
Mrs. Christine Owen		168.68
		$620,557.27

DISBURSEMENTS

Accounts Payable:		
Bills charged out in March, 1916, paid in April, 1916		$ 16,844.96
Expenses of Operation:		
Wages	$ 82,190.63	
Nursing	49,966.80	
Light and Fuel	17,969.72	
Food, Milk, Cream	75,170.45	
Surgical Supplies	13,259.38	
Drugs	5,085.36	
Wines and Liquors	415.47	
Printing and Office Supplies	1,992.21	
Household Supplies	9,378.93	
Repairs and Plumbing	5,779.65	
Telephone	1,752.94	
Ice	1,087.71	
Miscellaneous	2,593.79	
	$266,643.04	

Less Accounts Payable—Bills charged out but unpaid on December 31, 1916	$ 20,798.86	
		$245,844.18
General Expenses		11,357.76
Rents Congress Street Property		602.49
School for Nurses' Loan		4,680.81
Endowment Fund Securities Purchased		120,868.75
Bills Payable—Notes Paid		46,500.00
R. T. Crane, Jr., Investigation Fund		697.55
Nurses' Home Building and Equipment		1,706.93
Thos. Murdoch Endowment Fund Securities Purchased		39,631.25
New Building Alterations and Equipment:		
Addition to Jones Building	$ 14,783.47	
Addition to Pavilion	52,954.84	
Addition to Power House	4,987.36	
Furnishing Jones Building	7,949.68	
Furnishing Pavilion	12,987.56	
Changes to Old Buildings	1,646.87	
		95,309.78
Cashier at Hospital		2,445.08
Cash Balance December 31, 1916:		
Building and Debt Fund	$ 34,337.48	
General Fund	13,445.56	
Thos. Murdoch Fund	14,712.32	
	$ 62,495.36	
Less Cash Endowment Fund	28,427.63	
		34,067.73
		$620,557.27

GENERAL ENDOWMENTS

The Wm. Armour Free Ward Fund		$ 50,000.00
The Albert J. Averell Free Ward Fund		50,000.00
Henry Corwith Fund		10,000.00
Mrs. Cornelia Johnson Williams Fund		10,000.00
John Wentworth Fund		10,000.00
Marshall Field & Company Employes' Fund		10,000.00
L. C. Paine Freer Fund		10,000.00
Margaret Murdoch Fund		10,000.00
F. E. Corey Fund		10,000.00
Frederick Haskell Fund		10,000.00
Benj. F. Felt Fund		10,000.00
Wm. Blair Fund		10,000.00
Aurelia P. King Fund		10,000.00
Abijah Keith Fund		10,000.00
Henry C. Durand Fund		10,000.00
Phœbe Carter Fund		10,000.00
James C. King Fund		10,000.00
Helen Marquis Fund		10,000.00
E. M. Teall Fund		10,000.00
Frederic A. Keep Fund		10,000.00
Mrs. Margaret McKay Fund		5,000.00
Mrs. Silas B. Cobb Fund		5,000.00
Jacob Beidler Fund		5,000.00
Simon Reid Fund		5,000.00
Lake Forest Church Fund		5,000.00
Sunshine Bed Fund		5,000.00
Sidney Sawyer Fund		5,000.00
Estate Ada Z. E. Piper Fund		5,000.00
Mary Day McDevitt Fund		5,000.00
LaFayette McWilliams Fund		5,000.00
Phoebe Carter Fund		5,000.00
Isabelle McLerie Fund		5,000.00
Hugo S. Palmer Fund		5,157.64
Mary Jane Willing Fund		10,000.00
Daniel A. Jones Fund—Free Beds and Rooms—		
Harriet P. A. Jones Room	$ 10,000.00	
Mary O. Newell Room	10,000.00	
Harriet G. Sabin Room	10,000.00	
Isabella C. Allen Room	10,000.00	
Chicago Theological Seminary	5,000.00	
McCormich Theological Seminary	5,000.00	
Daniel A. Jones Fund Donation	21,268.66	
Harriet A. Jones Fund	10,000.00	
Harriet A. Jones Fund—Care of Rooms	5,000.00	
		86,268.66
Elizabeth G. Kelly Fund		55,112.37
Marshall Field Fund		25,000.00
O. S. A. Sprague Fund		20,000.00
Mary A. Nelson Fund		9,000.00
Charles R. Carter Fund		3,714.73
Ezra Warner Fund		5,000.00
Frederick Haskell Fund		600.00
Mary W. Byrne Fund		7,300.00

Nelson B. Holden Fund	$ 1,974.00
Antoinette K. Dangler Fund	10,000.00
Francis E. Curtiss Fund	45,186.09
Jane A. Green Fund	170.00
May Buckingham Fund	5,000.00
Wm. Thomson Fund	100.00
Jos. N. Field Fund	20,000.00
Endowments—Miscellaneous	5,312.35
Anna B. Foote Averell Fund	10,000.00
E. H. B. Fund	6,800.00
Ministers and Missionaries' Room Fund	9,055.00
Cyrus M. Hawley Fund	20,000.00
Edward Morris Fund	5,000.00
Albert A. Sprague Fund	50,000.00
Frederick H. Rawson Room Fund	10,000.00
F. W. Crosby Fund	10,000.00
The Byron Laflin Smith Memorial Fund	10,000.00
The Wm. Stanley North Fund	11,000.00
The Dwight Lawrence Fund	10,000.00
Thomas S. Kirkwood Fund	66,839.11
Henry H. Forsyth Fund	5,000.00
John P. McWilliams Fund	5,000.00
R. T. Crane, Jr., Fund	5,000.00
Eugene S. Pike Fund	20,000.00
Emma McCormick Smith Room Fund	10,000.00
J. S. Tripp Fund	5,000.00
Jane B. Prince Fund	6,632.78
Thomas Murdoch Fund	525,529.75
	$938,181.29

PRESBYTERIAN HOSPITAL

AUDITOR'S REPORT

For the Year Ending December 31, 1916

ARTHUR YOUNG & COMPANY

CERTIFIED PUBLIC ACCOUNTANTS

105 South La Salle Street

CHICAGO, MARCH 31, 1917.

To the Board of Trustees of the Presbyterian Hospital of the City of Chicago, Chicago.

DEAR SIRS:

We have examined the books and accounts of your institution for the nine months ending December 31, 1916, and certify that the accompanying statement of Receipts and Disbursements is correct.

The cash on hand and in bank was verified by us and the investment securities were examined and found correct.

Yours faithfully,

ARTHUR YOUNG & Co.,

THE SPRAGUE HOME FOR NURSES.

This Building Was Given to the Presbyterian Hospital
by Nancy, the Widow of
ALBERT ARNOLD SPRAGUE,
And by Friends of
OTHO SYLVESTER ARNOLD SPRAGUE,

"As a Memorial to two lives which were unusually and beautifully close. Deeply interested in the alleviation of human suffering, these brothers, by their generosity, greatly strengthened the work of the Hospital in caring for the sick, investigating the causes of disease and establishing the methods of its prevention."

The School for Nurses

School Committee

Charles L. Hutchinson, Chairman.

Ernest A. Hamill.
F. H. Rawson.
Miss Helen V. Drake, Representing the Woman's Auxiliary Board.
J. Clarence Webster, M. D., Representing the Medical Staff.
M. Helena McMillan, R. N., Principal and Superintendent of Nurses.
Alice A. Snow, R. N., Representing the Alumnae Association.

Physicians to the School

James B. Herrick, M. D. Ernest E. Irons, M. D.

Officers and Instructors of the School

M. Helena McMillan, R. N., Principal and Superintendent of Nurses.
May L. Russell, R. N., Assistant to Principal.
Harriet L. Forrest, R. N., Assistant Superintendent of Nurses, Presbyterian Hospital.
Alice A. Snow, R. N., Second Assistant Superintendent of Nurses, Presbyterian Hospital.
Ethelyn R. C. Holverson, R. N., Third Assistant Superintendent of Nurses, Presbyterian Hospital.
Ruth A. Brown, R. N., Night Superintendent, Presbyterian Hospital.
May Ruggles, R. N., Assistant Night Superintendent, Presbyterian Hospital.
Maggie E. Till, R. N., Supervisor of the Operating Rooms.
Alma E. Foerster, R. N., Supervisor Central Free Dispensary.
Emma B. Aylward, Domestic Science Graduate, in charge of the Sprague Home for Nurses.
Mrs. Alice Bowen, R. N.
F. Helene Framstad, R. N.
Helen I. Denne, R. N.
} Instructors in the Presbyterian Hospital.
Blanche E. Guthrie, R. N., Head Nurse, Medical Department, Presbyterian Hospital.
Ella Rahtge, R. N., Head Nurse, Children's Department, Presbyterian Hospital.
Lois C. Reid, R. N., Head Nurse, Obstetrical Department, Presbyterian Hospital.
Marion Cromie, R. N.
Ruth C. Bennett, R. N.
Margaret Floyd, R. N.
} Surgical Nurses, Presbyterian Hospital.
Ethel Clark, Dietitian, Presbyterian Hospital.
Frances A. Nichol, Assistant Dietitian, Presbyterian Hospital.

Mary E. Dickson, R. N., School Nurse at the Sprague Home for Nurses.
Edna Braun, R. N., R. M. Nurse in charge District Obstetrical Department, Rush Medical College.
Clara E. Payne, R. N., Assistant Nurse, Obstetrical Department, Rush Medical College.
Ella M. Ottery, R. N. } Head Nurses, Gynecological Departments,
Mary H. Cutler, R. N. } Presbyterian Hospital.
Charlotte Landt, R. N. } Head Nurses, Surgical Departments,
Laura Bates, R. N. } Presbyterian Hospital.
Beulah M. Smith, R. N., Instructor.

THE LECTURE COURSES ARE IN CHARGE OF

DEPARTMENT OF MEDICINE—

Frank Billings, S. M., M. D., Professor and Head of the Department of Medicine, Rush Medical College.

James B. Herrick, A. M., M. D., Professor of Medicine, Rush Medical College.

DEPARTMENT OF SURGERY—

Arthur Dean Bevan, M. D., Professor and Head of the Department of Surgery, Rush Medical College.

David W. Graham, A. M., M. D.

DEPARTMENT OF CHEMISTRY, MATERIA MEDICA AND TOXICOLOGY—

Walter S. Haines, A. M., M. D., Professor and Head of the Department of Chemistry, Materia Medica, and Toxicology, Rush Medical College.

DEPARTMENT OF BACTERIOLOGY—

Ludwig Hektoen, M. D., Professor of Pathology and Head of the Department, Rush Medical College.

DEPARTMENT OF DISEASES OF CHILDREN—

John Milton Dodson, A. M., M. D., Professor of Medicine, Rush Medical College.

DEPARTMENT OF OBSTETRICS AND GYNECOLOGY—

J. Clarence Webster, M. D., F. R. C. P. (Edin.), Professor and Head of the Department of Obstetrics and Gynecology, Rush Medical College.

Albert Belcham Keyes, M. D., Assistant Professor of Obstetrics and Gynecology, Rush Medical College.

Noble Sproat Heaney, M. D., Assistant Professor of Obstetrics and Gynecology, Rush Medical College.

DEPARTMENT OF SKIN DISEASES—

Oliver S. Ormsby, M. D., Professor and Head of Department of Skin Diseases, Rush Medical College.

Additional instruction is given in their special departments by the other members of the Presbyterian Hospital Staff, namely:

S. A. Friedberg, M. D., Professor in Diseases of the Chest, Throat and Nose, Rush Medical College.

William H. Wilder, M. D., Professor and Head of the Department of Ophthalmology, Rush Medical College.

James Cornelius Gill, M. D., Assistant Professor of Nervous and Mental Diseases, Rush Medical College.

George Elmer Shambaugh, M. D., Assistant Professor of Laryngology and Otology, Rush Medical College.

A liberal course in Massage is given by Hugo ad Oldenburg, G. D., Associate in Therapeutics, Rush Medical College.

THE FOURTEENTH ANNUAL REPORT
OF THE
SCHOOL FOR NURSES
OF
THE PRESBYTERIAN HOSPITAL

Mr. President and Members of the Board of Managers:

In presenting the following report the same record of effort to keep up with increasing work must be again recorded.

Additional number of private room and ward patients to be cared for; never ending demands of a teaching staff; new and interesting opportunities for service frequently presenting themselves; the necessity of endeavoring to adhere to an educational ideal for the nurses' school, bring a multiplicity of duties to the nursing staff which, while stimulating, at times seem conflicting and difficult to regulate.

For these reasons the number of both staff and student nurses has been increased. Thirty-six pupils were received in the spring of 1916 and 52 in the fall, this total of 88 being the largest number accepted in any one year.

To allow for those dropping out, through completion of the course or for other causes, it will be necessary to continue to form large classes in order to carry on the work placed upon the school. For this reason the question of bedroom accommodation becomes again a vital one.

The average total number residing in the Sprague Home, from January, 1916, to January, 1917, has been 24 staff members and 147 student nurses, making a total of 171. Of these there have been on duty in the Presbyterian Hospital a daily average of 17 graduate nurses, 2 dietitians, 94 accepted student nurses and 35 probationers, totaling 148. In the Central Free Dispensary an average of 4; in the Outdoor Obstetrical Department, 3 (2 non-resident graduate nurses and 1 resident student nurse); off duty for illness and other causes, 14. Added to these the Principal of the School, Assistant to Principal, School Nurse and Domestic Science graduate in charge of the home, totals 171 in residence in the Sprague Home.

It has been necessary to place an assistant night superintendent on duty in the hospital, one person being unable to carry the work; and the college also employed an additional non-resident graduate nurse to carry the night work of the Out-door Obstetrical Department.

Requests have come from the Central Free Dispensary for a larger nursing

staff and from the Social Service Department for continuous nursing service, but as a number of the hospital departments are still understaffed, it has been impossible, as yet, to meet these requests.

One thousand four hundred and sixty-three days of nursing service has been accomplished in the Central Free Dispensary. Student nurses have been on duty 177 days in the Durand Contagious Hospital; 138 days in the Social Service Department of the Presbyterian Hospital, and have accomplished 65 days of special duty nursing. In the Out-door Obstetrical Department 2,219 calls have been made, 1,258 by the graduate nurse staff and 961 by pupils of the school. An average of 51 graduate nurses have been engaged in the hospital for special duty and have accomplished 18,543 days of nursing.

Through the generosity of the Misses North there is being added to the permanent staff a graduate non-resident nurse, whose time is to be devoted to the care of ward patients (preferably women who have been operated upon) during the days of extreme illness. This addition to the staff is one of value to the institution and a charity indeed to the sick.

Thirty-three nurses have been given diplomas of the school during the year, bringing the list of graduates to 266. Of those engaged in nursing, 61 are "private duty" nurses; 42 hold institutional positions; 9 are in public health work; 4 in foreign countries, and 5 are taking advanced study.

The instruction in "Occupations" by Miss Tracy, made possible for the institution by Miss Drake, and just starting, we believe will be of much value to the patients and to those nurses so fortunate as to be enrolled in the class, and it is hoped that this may become a permanent part of the work of the institution.

Two needs of the school are presented as follows: A small Library Fund, to allow systematic purchase of professional and other necessary magazines, and also from time to time new reference books for class use.

The second need is endowment; sufficient in amount to relieve the hospital of the heavy burden of an educative institution; sufficient, also, to relieve the nurses' school of the possibility of being sacrificed to the urgent needs of the sick and the work of the hospital.

The ambition of the school is by no means to overtrain the pupil nurse or to educate her for work other than that of a nurse, but, under the present method, it is becoming continually more difficult to prepare the nurse to meet existing requirements. Several of the eastern schools for nurses already have endowments started and we do not like to be left behind in any progressive measure.

We are most grateful for the kind interest of the members of the Woman's Auxiliary Board for the past year, and for Miss Drake's generous and oft-repeated remembrances. The furnishing of the corridor alcoves adds to the comfort of the residents and to the appearance of the home.

We also wish to thank Mrs. Frederick Collidge for several gifts of furniture, pictures and bric-a-brac; Mr. Ernest Hamill, who each year provides

the Christmas dinner and festivities; Mr. F. Wight Neumann for the many musical opportunities offered the student nurses; the members of the staff of the hospital and of the Central Free Dispensary. The Durand Hospital for caring for our nurses in time of illness; the Rush Medical College; the physicians of the school; those who have given lectures or other class instruction; the Superintendent of the Hospital and his associates; the President and Board of Managers of the institution, and all other friends of the school who have, in any degree, contributed to its welfare.

Respectfully submitted,

M. H. McMILLAN,
Superintendent of Nurses.

DONATIONS TO THE SCHOOL

Miss Helen V. Drake	(In memory of Mrs. John B. Drake), Furniture for two alcoves, six rugs, books and magazines, plants and flowers.
Mrs. Frederick Coolidge	Furniture, pictures, bric-a-brac.
Mr. Ernest Hamill	$149.13 for Christmas festivities.
Mr. N. Dubinsky	(In memory of son), $3.95.
Mrs. C. A. Reed	Morris Chair.
Mr. Wm. Eisendrath	Leather for the "Occupational" department.
Mr. A. M. Day Mrs. Leeds Mitchell Miss Zelia Cooper Dr. J. Clarence Webster Dr. Frank Billings Mrs. Derby	Books and magazines.
Mr. Wm. A. Peterson	Plants.
Mr. James B. Waller Dr. Carey Culbertson Mrs. Robert Hotz Mrs. David Graham Mrs. Russell Tyson	Concert tickets.
Miss Nina Davis Miss P. K. Jones	Picture.
Wolfe Bros.	125 lbs. turkey.
Durand & Co.	10 lbs. salted peanuts. 25 lbs. table raisins.
Hall, Wedge & Carter	1 crate oranges. 1 crate grape fruit. 1 Christmas tree. 1 bundle small trees and 1 crate holly.

TREASURER'S REPORT

THE PRESBYTERIAN HOSPITAL

School For Nurses

STATEMENT OF RECEIPTS AND DISBURSEMENTS FOR NINE MONTHS

APRIL 1, 1916, TO DECEMBER 31, 1916

RECEIPTS

Nursing	$ 50,884.02	
Less Accounts Receivable December 31, 1916, for nursing done for the Presbyterian Hospital	5,981.88	
		$ 44,902.14
Laboratory		423.57
Uniforms		250.51
Miscellaneous Receipts		.89
Presbyterian Hospital Loan		4,680.81
Accounts Receivable—Nursing due March 31, 1916, paid by Presbyterian Hospital in April, 1916		4,789.66
Cash on Hand with Cashier at Hospital April 1, 1916		345.81
		$ 55,393.39

DISBURSEMENTS

Accounts Payable—Bills charged out in March, 1916, but paid in April, 1916		$ 2,672.10
Wages	$ 28,061.02	
Light and Fuel	3,275.24	
Food	11,915.66	
Ice	29.50	
Printing	240.55	
Household Supplies	2,328.21	
Laundry	5,200.00	
Repairs and Plumbing	409.35	
Nurses' Board	642.50	
Drugs	40.17	
Miscellaneous Expenses	2,908.10	
Telephone	173.77	
Ambulance	4.00	
	$ 55,228.07	
Less Accounts Payable—Bills charged out but unpaid in December, 1916	2,886.51	
		52,341.56
Cash on Hand with Cashier at School December 31, 1916		379.73
		$ 55,393.39

ARTHUR YOUNG & COMPANY

CERTIFIED PUBLIC ACCOUNTANTS

105 South La Salle Street

Chicago, March 31, 1917.

To the Board of Trustees of the Presbyterian Hospital School for Nurses, Chicago:

DEAR SIRS:

We have examined the books and accounts of your institution for the nine months ending December 31, 1916, and certify that the accompanying statement of Receipts and Disbursements is correct.

Yours faithfully,

ARTHUR YOUNG & CO.

THIRTY-THIRD ANNUAL REPORT

OF THE

WOMAN'S AUXILIARY BOARD

OF

THE PRESBYTERIAN HOSPITAL
OF THE CITY OF CHICAGO

For the Year Ending December 31, 1916

WOMAN'S AUXILIARY BOARD

OFFICERS

HONORARY PRESIDENT

Mrs. McCormick

HONORARY VICE-PRESIDENTS

Mrs. Timothy B. Blackstone.
Mrs. William Blair
Mrs. John C. Grant
Mrs. Ernest A. Hamill

PRESIDENT

Mrs. David W. Graham, 700 Irving Park Blvd. Telephone Wellington 8901.

VICE-PRESIDENTS

Mrs. Henry M. Curtis, 5001 Dorchester Ave.
Miss Helen V. Drake, 2114 Calumet Ave.
Mrs. Edward Blair, 1516 Lake Shore Drive.
Mrs. Wm. Chalmers Covert, 4108 Grand Blvd.
Mrs. Albert M. Day, Lake Forest, Ill.
Mrs. A. B. Dick, 1550 N. State Parkway
Mrs. John B. Lord, 4857 Greenwood Ave.
Mrs. Octavius S. Newell, Lake Forest, Ill.
Mrs. C. K. Pomeroy, 26 East Huron St.
Mrs. John Timothy Stone, 866 Lincoln Parkway
Mrs. John C. Welling, 920 Lincoln Parkway
Mrs. Chas. Fred. Wishart, 1823 Prairie Ave.

RECORDING SECRETARY

Mrs. C. F. Childs, Lake Forest.

CORRESPONDING SECRETARY

Mrs. Frank Penfield, 811 Crescent Pl. Telephone, Lake View 3145.

TREASURER

Miss Maria W. Little, 3122 Sheridan Rd. Telephone, Wellington 4752.

ASSISTANT TREASURER

Mrs. William Coffeen, Hinsdale, Ill.

EXECUTIVE COMMITTEE

Class 1917

Mrs. F. C. Caldwell, 445 N. Kenilworth Ave., Oak Park, Ill.
Mrs. Frank Childs, 5836 Race Ave.
Miss Frances Gould, Lake Forest, Ill.
Mrs. Robert Hotz, Room 1423 McCormick Bldg.
Miss Clara King, 1434 Dearborn Ave.
Mrs. Wm. B. Martin, 2600 Michigan Ave.
Mrs. D. E. St. Jean, 6236 So. Paulina St.

Class 1918

Mrs. R. F. Goldsmith, River Forest, Ill.
Miss Agnes Liddell, 1750 West Monroe St.
Mrs. Oliver J. Prentice, 5828 South Park Ave.
Mrs. Alexander Ross, 643 Hinman Ave., Evanston, Ill.
Mrs. Harrietta Snow, 106 N. Kensington Ave., La Grange, Ill.
Mrs. Ezra J. Warner, Lake Forest, Ill.

Class 1919

Mrs. Sylvester Fisher, 6051 Woodlawn Ave.
Mrs. Ernest E. Irons, 5626 Dorchester Ave.
Mrs. John Mentzer, 5326 East End Ave.
Mrs. Carlton Mosely, Highland Park, Ill.
Mrs. A. W. Schroeder, 676 Irving Park Blvd.
Mrs. Frank Smith, 344 N. Kenilworth Ave., Oak Park, Ill.
Mrs. George A. Sanderson, 2621 Michigan Ave.
Mrs. L. T. Woodcock, 429 N. Kenilworth Ave., Oak Park, Ill.

STANDING COMMITTEES

ASSOCIATE MEMBERSHIP

Miss Elizabeth F. Stillwell, Chairman, 529 Stratford Place.
Mrs. A. W. Schroeder, Vice-Chairman, Evanston.

Mrs. J. L. Adams
Mrs. David Ayers
Mrs. A. E. Boatright
Miss Annie Brown
Mrs. W. C. Brown
Mrs. F. L. Childs
Mrs. T. M. Conpropst
Mrs. W. F. Davidson
Mrs. A. J. Dunham
Mrs. Jacob Foster
Mrs. R. F. Goldsmith
Mrs. B. M. Hicock
Mrs. E. E. Irons
Miss Jessica Jenks
Miss Clara M. King
Mrs. W. J. M. Lahl
Mrs. C. L. Lancaster
Miss Agnes Liddell
Mrs. A. Lindsay
Mrs. B. M. Linnell
Mrs. J. B. Lord
Mrs. F. W. Main
Mrs. La Fayette McWilliams
Mrs. Carleton Mosely
Mrs. Wm. Morrow
Mrs. H. C. Patterson
Mrs. O. J. Prentice
Mrs. E. B. Price
Mrs. M. R. Prescott
Mrs. Alexander Ross
Mrs. Frank Shaw
Mrs. D. E. St. Jean
Mrs. J. S. Vincent
Mrs. J. M. Watkins
Mrs. J. B. Wayman
Mrs. L. T. Woodcock

CHILD'S FREE BED

Mrs. F. W. Main, Chairman, 7314 Harvard Ave. Telephone Stewart 3312.
Miss Elizabeth E. Maltman, Vice Chairman, 841 Castlewood Terrace.

Mrs. W. J. Aiken, 2150 W. Monroe St.
Mrs. J. E. Slater, 5450 Winthrop Ave.
Mrs. J. M. Watkins, 529 Stratford Pl.

DELICACY COMMITTEE

Mrs. Charles A. Reed, Chairman, 4941 Kimbark Ave.
Mrs. W. C. Brown, Vice-Chairman, 5014 Blackstone Ave.

Mrs. David Ayers
Mrs. J. L. Adams
Mrs. Edward T. Bent
Mrs. C. G. Basey
Mrs. C. L. Brooks
Mrs. A. J. Dunham
Mrs. Jacob Fisher
Mrs. K. S. Goodman
Miss Edna Gould
Mrs. R. F. Goldsmith
Mrs. T. Graham
Mrs. Frank Hoover
Mrs. B. M. Hicock
Mrs. Ernest E. Irons
Mrs. J. B. Kerr
Mrs. L. J. Lamson
Miss Agnes Liddell
Mrs. Geo. Laing
Mrs. W. J. Lahl
Mrs. A. A. Lincoln
Mrs. W. B. Martin
Mrs. Chas. H. Moore
Mrs. Wm. Morrow
Mrs. F. W. Main
Mrs. Frank Penfield
Mrs. Caroline Poppenhusen
Mrs. Alex. Ross
Mrs. Frank Reed
Mrs. Wm. P. Reed
Miss Sadie Simpson
Mrs. Frank S. Smith
Mrs. Phoebe Schermerhorn
Mrs. Fred Schumacher
Mrs. T. R. Swazey
Mrs. D. E. St. Jean
Mrs. Wm. H. Watt
Mrs. J. B. Wayman
Mrs. Clarence Young

DEVOTIONAL AND VISITING

Mrs. Janet H. Small, Chairman, 4756 Kenwood Ave.
Mrs. A. A. Lincoln, Vice-Chairman, Hinsdale, Ill.
Mrs. H. H. Belfield, Vice-Chairman, 4841 Dorchester Ave.
(In charge of room for ministers and missionaries.)

Mrs. Frank Hoover
Mrs. George L. Robinson
Mrs. S. M. Stone

ENTERTAINMENT COMMITTEE

Miss Dorothy Blatchford, Chairman, 333 N. Euclid Ave., Oak Park, Ill.
Miss Wilomene White, Vice-Chairman, 2006 Warren Ave.
Mrs. Carey Culbertson, Vice-Chairman, 3547 Monroe St.

FINANCE COMMITTEE

Mrs. Edward Blair, Chairman, 1516 Lake Shore Drive. Telephone, Superior 1516.
Mrs. Robert Hotz, Secretary, Room 1423 McCormick Bldg.

Mrs. F. W. Leach
Mrs. W. B. Martin
Mrs. Hamilton McCormick
Mrs. Robert H. McCormick
Mrs. George Reynolds
Mrs. Mark Willing

With Officers of the Board and Chairmen of the Associate Membership Committee and Furnishing Committee.

FURNISHING

Mrs. Henry M. Curtis, Chairman, 4943 Blackstone Ave.
Mrs. L. J. Lamson, 3720 Grand Blvd., Mrs. George R. Nichols, Hotel Metropole, Vice Chairmen.
Miss Jessie Jenks, 2129 Prairie Ave. (Chairman Church Sewing for Hospital).

HOSPITAL BULLETIN

Mrs. James B. Herrick, Chairman, 242 East Walton Place. Telephone, Superior 5211.
Mrs. George L. Robinson, Vice-Chairman, 2312 N. Halsted Street.
Mrs. H. H. Belfield. Mrs. Frank Penfield.

LIBRARY COMMITTEE

Mrs. B. M. Linnell, Chairman, 14 Chalmers Place.
Mrs. W. J. Aiken, Vice-Chairman, 2150 Monroe Street.

Mrs. Merton Amy
Mrs. A. E. Boatright
Miss Edna Gould
Mrs. B. M. Hicock
Miss Agnes Liddell
Mrs. W. B. McKeand
Mrs. W. P. Reed
Mrs. J. W. Scofield
Miss Elizabeth Stillwell

NOMINATING COMMITTEE

Mrs. W. J. Campbell, Chairman, Riverside, Ill.
Mrs. W. C. Brown, Vice-Chairman, 5014 Blackstone Ave.

Miss Frances Gould
Mrs. H. C. Patterson
Mrs. Sidney Starbuck

SOCIAL SERVICE

Mrs. David W. Graham, Chairman, 684 Irving Park Blvd.
Miss Elizabeth Douglas, Secretary, 417 N. Kenilworth Ave., Oak Park, Ill.

Mrs. Asa S. Bacon
Mrs. Truman W. Brophy
Mrs. F. C. Caldwell
Mrs. William Coffeen
Mrs. Howard Henderson
Mrs. Ernest E. Irons
Mrs. Edward Jonathan
Mrs. J. W. Janney
Mrs. Frank Penfield
Mrs. George A. Sanderson
Mrs. A. W. Schroeder
Mrs. James Simpson
Mrs. T. R. Swezey
Miss Martha Sarver
Mrs. J. W. Watkins
Mrs. Samuel Stoephlet

SPRAGUE HOME FOR NURSES

Miss Helen V. Drake, Chairman, 2114 Calumet Ave. Telephone, Calumet 492.
Mrs. Wm. Holmes Forsyth, Vice-Chairman, 1316 Ritchie Place.

Mrs. Ernest E. Irons
Mrs. Sydney Starbuck

THANKSGIVING LINEN OFFERING

Mrs. Henry C. Hackney, Chairman, 3614 Michigan Ave. Telephone Douglas 2246.

Mrs. C. G. Basey
Mrs. W. J. Aiken
Mrs. W. A. Blanchard
Mrs. M. B. Baker
Mrs. W. J. Campbell
Mrs. F. C. Childs
Mrs. Fred C. Clow
Miss Virginia Dunham
Mrs. R. F. Goldsmith
Mrs. Thomas Lyon
Mrs. La Fayette McWilliams
Mrs. Caroline Poppenhusen
Mrs. H. C. Patterson
Mrs. T. R. Swezey
Mrs. T. E. Wells
Mrs. George C. Williamson
Mrs. Frances E. Welty

SPECIAL COMMITTEES

CHICAGO CHILDREN'S BENEFIT LEAGUE COMMITTEE

Mrs. William R. Tucker, 1215 Maple Ave., Evanston, Chairman.
Mrs. Frank Rayner, 2942 Washington Blvd., Vice-Chairman.
Mrs. Oliver J. Prentice
Miss Wilomene T. White

SPECIAL SOCIAL SERVICE FUND

Mrs. John B. Lord, 4857 Greenwood Ave., Chairman.

MEMBERS OF THE BOARD

FIRST CHURCH

Mrs. W. C. Covert, 4108 Grand Blvd.
Mrs. Henry M. Curtis, 5001 Dorchester Ave.
Miss Helen V. Drake, 2114 Calumet Ave.
Mrs. Wm. M. Derby, Jr., 4857 Kimbark Ave.
Mrs. Henry C. Hackney, 3614 Michigan Ave.
Mrs. Charles A. Heath, 444 E. 42nd St.
Miss Jessica Jenks, 2129 Prairie Ave.
Mrs. Howard Agnew Johnston, 3720 Grand Blvd.
Mrs. Sidney Starbuck, 2114 Calumet Ave.
Mrs. T. E. Wells, 4733 Vincennes Ave.

SECOND CHURCH

Miss Virginia Dunham, 538 Michigan Ave.
Mrs. Howard Henderson, 4109 Grand Blvd.
Mrs. Charles S. Holt, 1836 Calumet Ave.
Mrs. W. B. Martin, 191 E. Walton Pl.
Mrs. C. A. Mead, 3332 Indiana Ave.
Mrs. W. B. ReQua, 4616 Ellis Ave.
Mrs. George A. Sanderson, 2621 Michigan Ave.
Mrs. J. W. Scofield, 3330 Calumet Ave.
Mrs. C. F. Wishart, 1823 Prairie Ave.

THIRD CHURCH

Mrs. W. J. Aiken, 2150 W. Monroe St.
Mrs. Asa S. Bacon, Presbyterian Hospital
Mrs. Carey Culbertson, 3547 W. Adams St.
Miss Martha Gemmell, Winnetka, Ill.
Mrs. David W. Graham, 684 Irving Pk. Blvd.
Mrs. Ernest E. Irons, 5626 Dorchester Ave.
Mrs. Thomas Kane, 1251 Asbury Ave.
Mrs. Arthur Laurenson, 2843 Warren Ave.
Miss Maybelle Laurenson, 2843 Warren Ave.
Mrs. George R. Nichols, Hotel Metropole
Mrs. Robert Owens, 4718 Sheridan Rd.
Mrs. James Simpson, Glencoe, Ill.

FOURTH CHURCH

Mrs. Edward Blair, 1616 Lake Shore Drive
Mrs. Truman W. Brophy, 6007 Kenmore Ave.
Mrs. William Holmes Forsyth, 1316 Ritchie Pl.
Mrs. Kenneth S. Goodman, 10 E. Schiller
Mrs. Robert Hotz, 1423 McCormick Bldg.
Miss Clara King, 1434 Dearborn Ave.
Miss Maria W. Little, 3122 Sheridan Rd.
Mrs. Thomas Lyon, 1415 Astor St.
Mrs. Hamilton McCormick, Blackstone Hotel
Mrs. Robert H. McCormick, 25 E. Erie St.
Mrs. Robert Palmer, 2634 Lake View Ave.
Mrs. C. K. Pomeroy, 26 E. Huron St.
Mrs. Eugene Price, 3122 Sherdan Rd.
Miss Martha Sarver, Lake Forest, Ill.
Mrs. John Timothy Stone, 866 Lincoln Park Blvd.
Miss Anna P. Williams, 1362 Astor St.
Mrs. Mark Willing, 630 Rush St.

SIXTH CHURCH

Miss Elizabeth H. Black, 511 Aldine Square
Miss Gertrude Chandler, 5427 Blackstone Ave.
Mrs. Lafayette McWilliams, 3961 Lake Park Ave.
Mrs. Geo. Kennedy Newell, 3640 Lake Park Ave.
Mrs. Theodore F. Rice, Downers Grove, Ill.

EIGHTH CHURCH

Mrs. Jacob Foster, 958 N. Hoyne Ave.
Mrs. Arthur W. Hoffman, 2758 Washington Blvd.
Mrs. J. B. Roddick, 3226 Warren Ave.
Miss Wilomene T. White, 2006 Warren Ave.

NINTH CHURCH

Miss Agnes Liddell, 1750 W. Monroe St.

AUSTIN CHURCH

Mrs. Robert H. Beattie, 321 N. Central Ave.
Mrs. Frank L. Childs, 5836 Race Ave.
Mrs. Albert Hostetler, 223 N. Lamon Ave.
Mrs. W. J. M. Lahl, 155 N. Austin Blvd.

BERWYN CHURCH

Mrs. John V. Berger, Berwyn, Ill.
Mrs. C. E. Collins, 3209 Berkeley Ave., Berwyn, Ill.
Mrs. A. J. Dunham, 3129 Ivison Ave., Berwyn, Ill.
Mrs. Edward Jonathan, Berwyn, Ill.

BROOKLINE CHURCH

Mrs. Mary White, 6736 Langley Ave.
Mrs. E. R. Worrell, 7213 Rhodes Ave.

BUENA MEMORIAL

Mrs. Henry Hepburn, 4413 Magnolia Ave.
Mrs. C. J. Wall, 819 Lakeside Pl.

CAMPBELL PARK CHURCH

Mrs. Wm. Morrow, 5519 Harrison St.
Mrs. A. J. Van Page, La Grange, Ill.

CENTRAL PARK CHURCH

Mrs. J. L. Adams, 532 Oak Park Ave., Oak Park, Ill.
Mrs. H. A. Clapp, 344 S. Hamlin Ave.
Mrs. Marie T. Fairweather, 3236 Monroe St.
Mrs. Frank A. Hosmer, 3228 Park Ave.
Mrs. Frank Rayner, 2942 Washington Blvd.

CHURCH OF THE COVENANT

Mrs. Edwin Booth, 921 Fullerton Ave.
Mrs. W. S. P. Bryan, 840 Belden Ave.
Miss Edna Gould, 2226 Fremont St.
Mrs. B. M. Linnell, 14 Chalmers Pl.

CRERAR MEMORIAL CHURCH

Mrs. Edward T. Bent, 5948 Prairie Ave.
Mrs. J. Earle Ford, 5726 S. Park Ave.
Mrs. Joseph W. Hough, 10724 S. Seeley Ave.
Mrs. Howard L. Kreider, 5828 S. Park Ave.
Mrs. John W. Nicely, 5828 S. Park Ave.
Mrs. Oliver J. Prentice, 5828 S. Park Ave.
Mrs. Frank G. Second, 5809 Calumet Ave.
Mrs. S. M. Stone, 70 E. Garfield Blvd.

DREXEL PARK CHURCH

Mrs. William Bakie, 6316 S. Hermitage
Mrs. George A. Hill, 1802 W. 64th St.
Mrs. A. L. Lindsey, 5939 S. Paulina St.
Mrs. M. Lunt, 6432 S. Paulina St.
Mrs. J. H. Schmuck, 6328 S. Lincoln St.
Mrs. Arie Van Degarde, 6043 Honore St.
Mrs. Agnes White, 6006 S. Hermitage Ave.

EDGEWATER CHURCH

Mrs. Louis P. Cain, 5546 Kenmore Ave.
Mrs. John I. Logan, 5653 Winthrop Ave.
Mrs. J. E. Slater, 5450 Winthrop Ave.
Mrs. L. H. Smith, 1424 Olive Ave.

EMERALD AVENUE CHURCH

Mrs. J. W. Feagens, 6805 S. Sangamon St.
Mrs. D. E. St. Jean, 6236 S. Paulina St.

ENGLEWOOD CHURCH

Mrs. S. B. Fisk, 3730 Prairie Ave.
Mrs. W. H. Robinson, 6530 Lafayette Ave.
Mrs. J. J. Spearman, 6314 Eggleston Ave.

FIRST CHURCH OF EVANSTON

Mrs. Perkins B. Bass, 1027 Grove St.
Mrs. E. R. Hall, 1729 Chicago Ave.
Mrs. David H. Jones, 512 Greenwood Ave.
Mrs. Caroline Poppenhusen, 1458 Maple Ave.
Miss Mary Templeton, 1128 Forest Ave.
Mrs. Schroeder, 204 Lake St.
Mrs. W. R. Tucker, 1215 Maple Ave.

SECOND CHURCH OF EVANSTON

Mrs. G. R. Brown, 743 Hinman Ave.
Mrs. A. C. S. Clarke, 831 Hinman Ave.
Mrs. Alexander Ross, 643 Hinman Ave.

FULLERTON AVENUE CHURCH

Miss Elizabeth E. Maltman, 841 Castlewood Terrace
Mrs. James Maltman, 905 Castlewood Terrace
Mrs. Geo. L. Robinson, 2312 N. Halsted St.
Miss Sadie Simpson, 520 Roscoe St.
Mrs. J. S. Vincent, 2919 Pine Grove Ave.
Mrs. J. F. Watkins, 450 Deming Pl.

HARVEY CHURCH

Mrs. D. W. Wiedemann, 149 155th St., Harvey, Ill.

HIGHLAND PARK CHURCH

Mrs. Fred Clow, Highland Park, Ill.
Mrs. R. Calvin Dobson, Highland Park, Ill.
Mrs. O. H. Morgan, Highland Park, Ill.
Mrs. Carleton Mosely, Highland Park, Ill.
Mrs. R. H. Patton, Highland Park, Ill.
Mrs. Carl Pfanstiehl, Highland Park, Ill.
Mrs. Fred W. Schumacher, Highland Park, Ill.

HINSDALE CHURCH (PRESBYTERIAN)

Mrs. Walter F. Davidson, 158 N. Lincoln St., Hinsdale, Ill.
Mrs. H. Victor Keane, Hinsdale, Ill.
Mrs. W. B. McKeand, Hinsdale, Ill.
Mrs. T. R. Swezey, 90 N. Pine St., Hinsdale, Ill.
Mrs. Ernest J. Houghton, 48 N. Washington St., Hinsdale, Ill.

HINSDALE CHURCH (CONGREGATIONAL)

Mrs. William Coffeen, Hinsdale, Ill.
Mrs. A. A. Lincoln, Hinsdale, Ill.
Mrs. Charlotte Merrill, Hinsdale, Ill.

HYDE PARK CHURCH

Mrs. Alexander Alison, Jr., 1342 E. 53rd St.
Mrs. H. H. Belfield, 4841 Dorchester Ave.
Mrs. W. C. Brown, 5014 Blackstone Ave.
Mrs. Robert F. Cummings, 5135 Dorchester Ave.
Miss Harriet Gilchrist, 5400 Blackstone Ave.
Mrs. John C. Welling, 920 Lincoln Parkway
Mrs. John P. Mentzer, 5326 East End Ave.
Mrs. Walter C. Nelson, 5120 Harper Ave.
Mrs. Charles A. Reed, 4941 Kimbark Ave.
Miss Mary Reed, 4941 Kimbark Ave.
Mrs. Robert Stuart, 4850 Woodlawn Ave.
Mrs. Geo. C. Williamson, 5121 University Ave.

JEFFERSON PARK CHURCH

Mrs. William Bishop, 214 Throop St.
Mrs. W. L. Minzey, 1246 Adams St.
Mrs. Jas. F. Martin, 1307 W. Adams St.

KENWOOD EVANGELICAL CHURCH

Mrs. Frank K. Hoover, 4841 Woodlawn Ave.
Mrs. John B. Lord, 4854 Greenwood Ave.
Mrs. George M. Reynolds, 1444 Lake Shore Drive
Mrs. Janet H. Small, 4756 Kenwood Ave.

LA GRANGE CHURCH

Mrs. R. G. Collins, 18 S. Spring Ave.
Mrs. B. M. Hicock, 437 S. Waiola Ave.
Mrs. Ira W. Allen
Mrs. Henrietta Snow, 106 N. Kensington Ave.

LAKE FOREST CHURCH

Miss Annie Brown, Lake Forest, Ill.
Mrs. C. Frederick Childs, Lake Forest, Ill.
Mrs. A. M. Day, Lake Forest, Ill.
Mrs. A. B. Dick, Lake Forest, Ill.
Miss Frances Gould, Lake Forest, Ill.
Mrs. Octavius S. Newell, Lake Forest, Ill.
Mrs. Ezra J. Warner, Lake Forest, Ill.

LAKE VIEW CHURCH

Mrs. Henry S. Brown, 4232 Kenmore Ave.
Mrs. Frank Penfield, 811 Crescent Pl.
Mrs. A. W. Schroeder, Evanston, Ill.
Miss Elizabeth F. Stillwell, 529 Stratford Pl.
Mrs. J. M. Watkins, 529 Stratford Pl.

MAYWOOD CHURCH

Mrs. Edgar Beckwith, Maywood, Ill.
Mrs. Charles Lancaster, Maywood, Ill.

MORGAN PARK CHURCH

Mrs. S. W. Findlay, 11012 S. Hoyne Ave.

NORMAL PARK CHURCH

Mrs. Olin M. Caward, 7153 Princeton Ave.
Mrs. W. J. Hartman, 6154 Indiana Ave.
Mrs. F. W. Main, 7314 Harvard Ave.
Mrs. William Minaker, 7122 Stewart Ave.
Mrs. Benj. F. Tarner, 7414 Princeton Ave.

OAK PARK FIRST CHURCH

Mrs. W. A. Blanchard, 332 S. East Ave.
Mrs. F. C. Caldwell, 445 N. Kenilworth Ave.
Miss Elizabeth Douglass, 417 N. Kenilworth Ave.
Miss Irma Fowler, 209 S. Oak Park Ave.
Mrs. F. W. Leach, 190 E. Chestnut St., Chicago, Ill.
Mrs. Jacob Mortensen, 175 N. Euclid Ave.
Mrs. F. S. Smith, 544 Linden Ave.
Mrs. L. T. Woodcock, 429 N. Kenilworth Ave.

OAK PARK SECOND CHURCH

Mrs. William Brookes, Oak Park, Ill.
Mrs. Frank Julius, 204 S. Humphrey Ave.
Mrs. Will T. Miles, 425 S. East Ave.
Mrs. Cora Bowers, 322 S. Lombard Ave.
Mrs. George B. Scott, 1014 Erie St.

OLIVET CHURCH

Mrs. Norman W. Barr, 1500 Hudson Ave.

RAVENSWOOD CHURCH

Mrs. A. E. Boatright, 4444 Malden St.
Mrs. Howard M. Leyda, 4257 N. Hermitage Ave.
Mrs. E. J. Macintyre, 4125 Greenview Ave.
Mrs. William P. Reed, 4108 N. Hermitage Ave.
Mrs. Frederick L. Selden, 4307 N. Hermitage Ave.
Mrs. Stanley B. Simpson, 1436 Warner Ave.

RIVER FOREST CHURCH

Mrs. R. F. Goldsmith, 261 Lathrop Ave.
Mrs. C. Harmon Johnson, 305 Park Ave.
Mrs. Walter Miller Oliphant, 348 Park Ave.

RIVERSIDE CHURCH

Mrs. Chandler E. Beach, Riverside, Ill.
Mrs. W. J. Campbell, Riverside, Ill.
Mrs. T. M. Conpropst, Riverside, Ill.
Mrs. Rank F. Reed, Riverside, Ill.
Mrs. Chas. W. Van Arsdell, Riverside, Ill.
Mrs. Alfred F. Waldo, Riverside, Ill.
Mrs. J. M. Watson, Riverside, Ill.

ROGERS PARK CHURCH

Mrs. E. P. Cole, 6821 Wayne Ave.
Mrs. W. W. DeBerard, 1418 Howard Ave.
Mrs. T. R. Graham, 1720 Greenleaf Ave.
Mrs. Samuel Stophlet, 7009 N. Paulina St.
Mrs. Frances E. Welty, 6555 N. Ashland Ave.

SOUTH PARK CHURCH

Mrs. G. G. Basey, 125 E. 48th St.
Mrs. D. C. Boyd, 5005 Vincennes Ave.

TRINITY CHURCH

Mrs. George T. Arnold, 201 N. Laramie Ave.
Mrs. Mary Strom, 946 N. Laramie Ave.

WARREN AVENUE CONGREGATIONAL CHURCH

Miss Alice Hall, 2931 Fulton St.
Mrs. C. H. Solomon, 3012 Washington Blvd.

WHEATON CHURCH

Mrs. W. H. Monroe, Wheaton, Ill.

WILMETTE CHURCH

Mrs. David Ayers, 730 Central Blvd.
Mrs. James M. Wilson, 1105 Central Ave.

WOODLAWN PARK CHURCH

Mrs. Merton Amy, 6230 Greenwood Ave.
Mrs. Ed. H. Curtis, 6329 Woodlawn Ave.
Mrs. Sylvester Fisher, 6051 Woodlawn Ave.
Mrs. H. C. Patterson, 6525 Kenwood Ave.

ADDITIONAL ACTIVE MEMBERS

Mrs. James B. Herrick, 242 E. Walton Pl.
Mrs. Bertram W. Sippy, 5615 Woodlawn Ave.

UNASSIGNED

Mrs. Charles L. Bartlett, 61 E. Oak St.
Mrs. J. B. Wayman, Winnetka, Ill.
Miss Dorothy Blatchford, 333 N. Euclid Ave., Oak Park, Ill.

HONORARY MEMBERS

Mrs. F. B. Carter
Mrs. William J. Chalmers
Mrs. W. S. Craig
Mrs. Frederick W. Crosby
Mrs. H. P. Davidson
Mrs. J. W. Dickinson
Mrs. W. P. Dunn
Mrs. Homer N. Hibbard
Mrs. W. J. Janney
Mrs. G. N. Luccock
Mrs. J. C. Peasley
Mrs. Theodore A. Shaw
Mrs. Robert Metz, Germany
Mrs. Martin D. Hardin

CONSTITUTION AND BY-LAWS OF THE WOMAN'S AUXILIARY BOARD

CONSTITUTION

ARTICLE I

This organization shall be called THE WOMAN'S AUXILIARY BOARD OF THE PRESBYTERIAN HOSPITAL OF THE CITY OF CHICAGO. Its object shall be to aid the Corporate Board of Managers of the Hospital to secure the co-operation of the Presbyterian Churches of the city and vicinity in the work of the Hospital.

ARTICLE II

The officers shall be a President, four or more Vice-Presidents, a Recording Secretary, a Corresponding Secretary, a Treasurer and an Assistant Treasurer. These officers shall be elected at the annual meeting and shall continue in office one year or until their successors shall be elected.

For honorary officers, see By-Laws Five, Sections a and b.

ARTICLE III

There shall be an Executive Committee which shall consist of the officers, chairman and vice-chairmen of Standing Committees, and other members of the Board elected at each annual meeting to fill the expired term of one of three classes, serving three years respectively.

ARTICLE IV.

The membership will be divided into three classes, Active, Associate and Contributing. Active members shall be recommended to the Executive Committee of this Board by their respective churches, shall be elected by the Executive Committee, and this election shall be approved by said Board.

For Associate Members, see By-Laws Seven, Section 1.

For Honorary Members, see By-Law Five, Section c.

Contributing members in charge of Finance Committee.

ARTICLE V

Standing and Special Committees shall be formed by the Executive Committee as the needs of the work may require. The chairman of committees shall be appointed by the Executive Committee, subject to the approval of each committee. New members elected to the Board shall signify on which committee they wish to serve. See By-Law 7, Sections 4 and 7.

BY-LAWS

ANNUAL MEETING

1. The Annual Meeting of the WOMAN'S AUXILIARY BOARD shall be held the first Monday in April at 11 a. m., unless otherwise directed by the Board. The President of the Corporate Board of Managers shall be asked to preside at this meeting. The minutes of the Annual Meeting shall be approved at the next regular meeting of the Board.

BOARD MEETING

2. This Board shall meet on the FIRST Monday of each month at 10.30 a. m., except during July, August and September. The Executive Committee shall meet at 10 a. m.

DUES

3. The Annual Dues of Active Members shall be two dollars.

DUTIES OF OFFICERS

4. The duties of the officers of this Board shall be the same as usually belong to these offices. The Vice-Presidents shall, in order named, assume the duties of the President in her absence. The Secretaries and Treasurer shall report at each monthly meeting and at the Annual Meeting. The Auditor of the Corporate Board of Managers shall audit the Annual Report of the Treasurer of this Board.

HONORARY PRESIDENT

5. (a) The office of Honorary President was created in 1897 in honor of Mrs. Daniel A. Jones. Since 1908 the honor has been conferred upon Mrs. McCormick.

HONORARY VICE-PRES.

5. (b) A list of Honorary Vice-Presidents shall consist of women who have shown their interest in the Hospital by their generous gifts, yet have never belonged to the Active Membership.

HONORARY MEMBERS

5. (c) A list of Honorary Members shall contain the names of former active members who have been of unusual service to this Board but who are no longer in active work.

STANDING COMMITTEES

6. The Standing Committees shall be as follows: Associate Membership, Child's Free Bed, Delicacy, Devotional and Visiting, Entertainment, Finance, Furnishing, Hospital Bulletin, Library, Nominating, Social Service, Sprague Home for Nurses, Thanksgiving Linen Offering. These committees shall report at each monthly meeting or at the call of the President.

DUTIES OF COMMITTEES

7. Duties of Committees:

(1) THE ASSOCIATE MEMBERSHIP COMMITTEE shall have charge of the soliciting of Associate Memberships. Anyone contributing one dollar a year or more shall be an Associate Member of the Board with the privilege of attending the Annual Meeting;

(2) CHILD'S FREE BED COMMITTEE shall have charge of contributions through Sunday schools for the support of free beds for children;

(3) THE DELICACY COMMITTEE shall provide for the soliciting of delicacies or money for same for the use of patients;

(4) THE DEVOTIONAL AND VISITING COMMITTEE shall be appointed by the Executive Committee and approved by the Superin-

tendent of the Hospital and shall visit the Hospital under the direction of those in authority;

(5) THE ENTERTAINMENT COMMITTEE shall provide suitable entertainment for convalescent patients according to opportunity, subject to the approval of the Superintendent;

(6) THE FINANCE COMMITTEE shall consist of the officers of the Board, the Chairman of the Associate Membership and Furnishing Committees and other members of the Board appointed to serve with them. This committee shall appoint its own secretary and shall have charge of the collection and expenditures of funds not otherwise provided for. It shall, at its April meeting, make appropriations for the year to Committees of the Board whose work depends upon such appropriations; and shall have charge of the Contributing Membership;

(7) THE FURNISHING COMMITTEE shall have charge of housekeeping supplies, subject to the approval of the Board. Members of this Committee are appointed by the Executive Committee. One member of the Committee shall have charge of the sewing for the Hospital done by the churches;

(8) THE HOSPITAL BULLETIN COMMITTEE shall collect and edit material suitable for a quarterly publication, to be known as "THE BULLETIN OF THE PRESBYTERIAN HOSPITAL." The distribution of the Bulletin shall be in charge of the Corresponding Secretary;

(9) THE LIBRARY COMMITTEE shall have charge of all reading matter for the use of patients;

(10) THE NOMINATING COMMITTEE shall consist of five members originally appointed by the Board to serve in the following manner: At the Annual Meeting the Chairman shall retire from the Committee. The Committee having previously proposed for election a new member to complete the number. Following the Annual Meeting the Committee shall elect its own chairman and secretary. Three months before the Annual Meeting the chairman shall call her committee to prepare a list of names for officers to be presented for election at the Annual Meeting; also for a class of the Executive Committee to serve three years; and to fill vacancies occurring in the two remaining classes. It shall also be the duty of this Committee to present names for election to fill vacancies in office occurring during the year;

(11) THE SPRAGUE HOME FOR NURSES COMMITTEE shall consider applications for scholarships supported by the Board and with the approval of the principal of the school extend loans to students. It shall also keep the Board informed of matters of special interest concerning the Home;

(12) THE SOCIAL SERVICE COMMITTEE. Social Service supported by the Woman's Auxiliary Board, under the control of the Superintendent of the Hospital, shall have an Advisory Committee. The President of the Woman's Board shall be Chairman of the Committee.

The Committee shall appoint its own Vice-Chairman and Secretary. Its object shall be to supplement the usual work of the Hospital by ministering to outgoing patients who may need assistance;

(13) THE THANKSGIVING LINEN OFFERING COMMITTEE shall have charge of gifts of linen or money as a "Thanksgiving Offering."

BY-LAWS AMENDED

8. The Constitution and By-Laws may be amended at any Regular Meeting of the Board, notice of such amendment having been given at the previous Regular Meeting.

FOOTNOTE.—By action of the Board the ADDITIONAL ACTIVE MEMBERSHIP LIST shall not be increased.

REPORTS OF STANDING COMMITTEES

ASSOCIATE MEMBERSHIP COMMITTEE FOR 1916

Churches represented, 27.
Amount contributed, $1,316.60.
Four churches contributed over $100 this year.
Five churches increased their contributions.
The largest amount given by the Highland Park Church, $200.

ELIZABETH F. STILLWELL, Chairman.

CHILD'S FREE BED FUND

APRIL 1st TO DECEMBER 31st INCLUSIVE

Total receipts, $595.39.
Completing payment on first endowed bed, $136.83.
Payment on second endowed bed, $458.56.
Number of schools contributing, 28.
New schools, 1.

MRS. F. W. MAIN, Chairman.

DELICACIES COMMITTEE

Delicacies contributed by the Presbyterian churches from April 1, 1916, to January 1, 1917, are as follows:

2,070 glasses of jelly.
354 quarts of preserved fruit.
196 quarts of grape juice.
34 quarts of pickles.
3 jars of honey.
14 packages of crackers and cereals.
1 box of cranberries.
Cash, $409.30.
Thanksgiving and Christmas donations:
1,000 pounds of turkey.
500 pounds of chicken.
150 pounds of nuts.
50 pounds of bacon.

8 gallons of oysters.
50 pounds of butter and butterine.
1 barrel of sweet potatoes.
1 barrel of cranberries.
1 barrel of apples.
18 gallons of cream.
6 boxes of figs and raisins.
5 boxes of holly.

Cash, $310.00. MRS. CHARLES A. REED, Chairman.

DEVOTIONAL AND VISITING

This committee has continued in its beautiful, faithful service for the Master by visiting, at least once a week, those to whom the visits bring joy and comfort. No absolutely correct account is kept of the number of visits made, the thought being rather of the many wrecked lives and broken hearts that are brought into closer relation with the Great Physician through this ministry.

As the endowment on the room for Ministers and Missionaries is about completed, a report of its usefulness belongs with this committee's report, as those occupying it are regularly visited.

There have been admitted during the past year 15 ministers, 15 wives, 3 children, 12 missionaries and 1 missionary's child. Countries represented: Chili, Guatemala, Bogota, China and Korea.

MRS. JANET SMALL, Chairman.

Mrs. H. H. Belfield—In charge of Room for Ministers and Missionaries.

ENTERTAINMENT COMMITTEE

During the fall months six programs were held as customary on Saturday afternoons. (Members of several of the churches took charge of entertainments: Mrs. Oliphant for the River Forest Church, Miss Liddell of the Ninth, and Mrs. Culbertson of the Third Church; then a group of the Three Arts Club Students gave one, while the remaining were by friends of the chairman.)

The Christmas entertainment met with high approval. Readings by Mrs. Mary K. Ames Denney; music by Miss Marie Ludwig, harpist; songs by Mr. Grant Kimbell, tenor, accompanied by Mr. Isaac Van Grove, formed the numbers.

DOROTHY BLATCHFORD, Chairman.

FINANCE COMMITTEE

The amount received from the pledges from April 1, 1916, to December 31, 1916, $2,302.50.

13 pledges, $100.00 ..... $1,300.00

4 pledges,	50.00	200.00
1 pledge,	35.00	35.00
15 pledges,	25.00	375.00
9 pledges,	20.00	180.00
2 pledges,	15.00	30.00
14 pledges,	10.00	140.00
1 pledge,	7.50	7.50
7 pledges,	5.00	35.00

Total $2,302.50
Received last year for the same length of time 1,982.00

Gain ..... $ 320.50

Mrs. Edward Blair, Chairman.
Mrs Robert McCormick, Chairman pro tem.

THE FURNISHING COMMITTEE

Receipts $3,058.38
Expenditures 2,492.97

Balance on hand ..... $ 565.41

Purchased at the above cost:

95 dozen sheets.
125 dozen pillow slips.
592 dimity bedspreads.
319 dozen napkins.
364½ yards of table damask.
47¼ yards of damask for tray cloths.
188 yards of scrim for curtains in the children's ward.

As in former years, we express appreciation of the generous donations of clothing from the Chicago and Oak Park branches of the Needle Work Guild of America.

Mrs. Henry M. Curtis, Chairman.

BULLETIN COMMITTEE

During past year, there were three issues of the Bulletin, with a cost for printing, envelopes and postage of $169.00.

Mrs. James B. Herrick, Chairman.

LIBRARY COMMITTEE

The committee calls attention to the annual book shower in June, on which it depends largely for summer reading for patients.

Because of occasional calls for books between regular monthly meetings, the committee plans to have hereafter at least one member at the hospital each week long enough to receive books that have been returned and to supply individual calls for "something to read."

During the year the gifts of readable books have been most unusual. Several sets for the older boys and girls have been received, also several boxes of light reading, each containing from 20 to 40 volumes, besides selected short stories, bound and sent by the Silver Cross Circle of the Normal Park Church, scrapbooks, pictures and toys.

Mrs. B. M. Linnell, Chairman.

SOCIAL SERVICE STATISTICAL REPORT

April 1, 1916, to January 1, 1917

Calls in office	1,916
Calls in homes	625
Interviews in wards	175
Letters received	703
Letters written	562
Used clothing given ... articles	300
New clothing given ... articles	254

The Needlework Guild of America sent a generous supply of new clothing in November.

The department assisted in various ways 647 families or individuals, as follows:

339	Adults,	of which 126	were known previous to April 1, 1916
107	Maternity,	of which 45	were known previous to April 1, 1916
201	Children,	of which 65	were known previous to April 1, 1916
647	Total,	of which 236	were known previous to April 1, 1916

94 cases were referred to 5 other organizations.

1,182 co-operations with 85 other organizations.

2 paid workers on duty full time.

1 paid worker on duty half time (clerical).

2 volunteer workers on duty 4 hours a day for 66 days.

3 pupil nurses on duty 56 days.

Total cost	$2,500
Income from bequest of Mrs. Daniel A. Jones	400
Expense to Woman's Auxiliary Board	2,100

SPECIAL SOCIAL SERVICE

Letters sent out	505
Amount received	$41.50
Expenses, postage	10.10
Balance	$31.40

Mrs. J. B. Lord, Chairman.

CONTRIBUTOR'S FUND

Receipts $700.00

Mrs. W. B. Martin, Chairman.

SPRAGUE HOME FOR NURSES

APRIL-DECEMBER, 1916

Average number in Home	172
Students received in fall class	52
Number of graduates from school	266
Amount loaned since 1911	$1,069.00
Amount given in scholarships since 1913	770.00

During the past nine months the furnishing of alcoves has progressed favorably. These ten spaces, at the ends of halls between the bedrooms, are used as cosy resting places for nurses off duty. All have now been provided with rugs, and most of them with chairs, tables and desks, two having been completely furnished by Mrs. Sprague's special gift of $250.00 and two others as a holiday memorial gift. We are again much indebted to Mr. Ernest Hamill for the generous Christmas dinner and decorations.

Helen V. Drake, Chairman.

SPECIAL COMMITTEE CHICAGO CHILDREN'S BENEFIT COMMITTEE

Tag Day, Monday, October 19, 1916.

Amount collected $1,700.00

Mrs. W. R. Tucker, Chairman.

THANKSGIVING LINEN OFFERING

Cash	$1,037.25
Value of linen received	154.75
Eighteen churches responded	$1,192.00

Mrs. Henry C. Hackney, Chairman.

REPORT OF THE RECORDING SECRETARY FOR THE YEAR ENDING DECEMBER 31, 1916

The last annual meeting of the Woman's Auxiliary Board was held on April 3, 1916. In the eight months which have passed there have been meetings each month, with the exception of July, August and September.

The Executive Committee has also held five regular meetings. Nine new members have been added to the roll, and there have been two resignations. The Board has lost, by death, one honorary member, Mrs. G. L. Ingraham.

The largest attendance was 91, in the month of November, and the smallest was 57 in the month of May, making an average attendance of 78. The present enrollment is 259, including 17 honorary members. Fifty churches are represented, of which forty-eight are Presbyterian and two are Congregational.

EDITH NEWELL CHILDS, Secretary.

Receipts and Disbursements of the Woman's Auxiliary Board of the Presbyterian Hospital

RECEIPTS.

April 1, 1916, to December 31, 1916.

Balance on hand, April 1, 1916		$7,261.15
First Church.		
Active Memberships	$ 20.00	
Associate Memberships	1.00	
Free Beds—		
The Lamson Bed	300.00	
The Pauline Louise Otis Bed	150.00	
Pledge Fund	255.00	
Thanksgiving Linen Offering	75.00	
Delicacies Fund	25.50	
Tag Day Fund	3.60	
Sprague Home for Nurses	163.00	
Bulletin Fund	6.00	
Corey Room Endowment	50.00	
Special Gift for Curtains	17.50	
		$1,066.60
Second Church.		
Active Memberships	$ 20.00	
Associate Memberships	2.00	
Child's Free Bed	20.00	
Pledge Fund	305.00	
Thanksgiving Linen Offering	101.00	
Delicacies Fund	42.00	
Tag Day Fund	21.61	
Bulletin Fund	3.50	
		$515.11
Third Church.		
Active Memberships	$ 22.00	
Associate Memberships	1.00	
Child's Free Bed—		
By Class E	10.00	
Pledge Fund	192.50	
Thanksgiving Linen Offering	15.00	
Tag Day Fund	120.42	
Bulletin Fund	2.00	
		$362.92
Fourth Church.		
Active Memberships	$ 30.00	
Free Beds—		
Int. on Bond	15.00	
Child's Free Bed	80.00	
Pledge Fund	465.00	
Thanksgiving Linen Offering	513.75	
Delicacies Fund	116.00	
Gift for Social Service Fund	5.00	
Bulletin Fund	6.00	
		$1,230.75

Sixth Church.		
Active Memberships	$ 6.00	
Endowed Room—		
Mary Raynolds Black	1,300.00	
Pledge Fund	20.00	
Thanksgiving Linen Offering	10.00	
Tag Day Fund	17.41	
Bulletin Fund	3.00	
		$1,356.41
Eighth Church.		
Active Memberships	$ 6.00	
Tag Day Fund	330.12	
Bulletin Fund	.50	
		336.62
Ninth Church.		
Active Memberships	$ 2.00	
Tag Day Fund	31.37	
		$33.37
First Church of Austin.		
Active Memberships	$ 4.00	
Associate Memberships	1.00	
Free Beds—		
By Westminster Guild	150.00	
Tag Day Fund	10.53	
		$165.53
Berwyn Church.		
Active Memberships	$ 6.00	
Associate Memberships	1.00	
Child's Free Bed	28.23	
Bulletin Fund	.50	
		$35.73
Brooklyn Church.		
Active Memberships	$ 2.00	
		$2.00
Buena Memorial Church.		
Associate Memberships	$ 5.00	
		$5.00
Campbell Park Church.		
Active Memberships	$ 2.00	
Bulletin Fund	.50	
		$2.50
Central Park Church.		
Active Memberships	$ 6.00	
Pledge Fund	5.00	
Tag Day Fund	120.68	
Bulletin Fund	1.50	
		$133.18
Church of the Covenant.		
Active Memberships	$ 4.00	
Thanksgiving Fund Offering	2.00	
Delicacies Fund	4.50	
Bulletin Fund	1.00	
		$11.50

Crerar Memorial Church.		
Active Memberships	$ 6.00	
Associate Memberships	2.00	
Thanksgiving Linen Offering	2.50	
Delicacies Fund	1.00	
Tag Day Fund	204.35	
Bulletin Fund	1.50	
		$217.35
Drexel Park Church.		
Active Memberships	$ 6.00	
Child's Free Bed	7.94	
		$13.94
Emerald Avenue Church.		
Active Memberships	$ 2.00	
Free Beds—		
Endowed Room for Ministers and Missionaries	20.00	
Child's Free Bed	10.00	
Bulletin Fund	1.00	
		$33.00
Edgewater Church.		
Active Memberships	$ 6.00	
Pledge Fund	10.00	
		$16.00
Englewood Chuch.		
Active Memberships	$ 4.00	
		$4.00
First Church of Evanston.		
Active Memberships	$ 4.00	
Associate Memberships	6.00	
Child's Free Bed—		
By Bible School	22.51	
Thanksgiving Linen Offering	1.00	
Delicacies Fund	71.50	
Tag Day Fund	32.54	
Bulletin Fund	.50	
		$138.05
Fullerton Avenue Church.		
Active Memberships	$ 10.00	
Child's Free Bed	32.00	
Pledge Fund	10.00	
Delicacies Fund	25.00	
Tag Day Fund	141.04	
Bulletin Fund	2.00	
		$220.04
Highland Park Church.		
Active Memberships	$ 4.00	
Pledge Fund	30.00	
Thanksgiving Linen Offering	126.00	
Delicacies Fund	1.00	
		$161.00

Hinsdale Presbyterian Church.		
Active Memberships	$ 2.00	
Associate Memberships	3.00	
Thanksgiving Linen Offering	3.00	
Tag Day Fund	29.11	
Bulletin Fund	.50	
		$37.61
Hinsdale Congregational Church.		
Active Memberships	$ 6.00	
Pledge Fund	10.00	
Tag Day Fund	1.00	
Bulletin Fund	2.00	
		$19.00
Hyde Park Church.		
Active Memberships	$ 18.00	
Child's Free Bed	25.00	
Pledge Fund	205.00	
Thanksgiving Linen Offering	22.00	
Delicacies Fund	42.30	
Tag Day Fund	87.50	
Bulletin Fund	2.50	
		$402.30
Kenwood Evangelical Church.		
Active Memberships	$ 8.00	
Associate Memberships	1.00	
Child's Free Bed	50.00	
Pledge Fund	200.00	
Delicacies Fund	3.00	
Bulletin Fund	.50	
		$262.50
Lake View Church.		
Active Memberships	$ 8.00	
Child's Free Bed	4.51	
Pledge Fund	20.00	
Tag Day Fund	62.61	
Bulletin Fund	2.00	
		$97.12
Lake Forest Church.		
Active Memberships	$ 14.00	
Child's Free Bed	40.00	
Pledge Fund	385.00	
Thanksgiving Linen Offering	120.00	
Delicacies Fund	52.00	
Bulletin Fund	4.00	
		$615.00
La Grange Church.		
Active Memberships	$ 4.00	
Child's Free Bed	18.50	
Tag Day Fund	9.65	
Bulletin Fund	1.00	
		$33.15
Maywood Church.		
Active Memberships	$ 2.00	
		$2.00

Morgan Park Church.		
Active Memberships	$ 2.00	
		$2.00
Normal Park Church.		
Active Memberships	$ 4.00	
Child's Free Bed—		
Silver Cross Circle	5.00	
Delicacies Fund	2.00	
Tag Day Fund	119.19	
Bulletin Fund	.50	
		$130.69
First Church of Oak Park.		
Active Memberships	$ 22.00	
Child's Free Bed	100.00	
Pledge Fund	120.00	
Thanksgiving Linen Offering	5.00	
Tag Day Fund	25.15	
Bulletin Fund	3.50	
		$275.65
Second Church of Oak Park.		
Active Memberships	$ 4.00	
Associate Memberships	7.00	
		$11.00
Ravenswood Church.		
Active Memberships	$ 6.00	
Pledge Fund	5.00	
Tag Day Fund	29.70	
		$40.70
River Forest Church.		
Active Memberships	$ 4.00	
Thanksgiving Linen Offering	5.00	
Bulletin Fund	1.00	
		$10.00
Riverside Church.		
Active Memberships	$ 10.00	
Pledge Fund	35.00	
Thanksgiving Linen Offering	15.00	
Delicacies Fund	8.50	
Bulletin Fund	1.50	
		$70.00
Rogers Park Church.		
Active Memberships	$ 8.00	
Child's Free Bed	5.00	
By Birthday Bank	5.00	
Thanksgiving Linen Offering	5.00	
Bulletin Fund	.50	
		$23.50
South Park Church.		
Active Memberships	$ 2.00	
Child's Free Bed	10.00	
Thanksgiving Linen Offering	1.00	
Tag Day Fund	54.88	
		$67.88

Second Church of Evanston.			
Delicacies Fund	$ 10.00		
Tag Day Fund	101.01		
		$111.01	
Trinity Church.			
Active Memberships	$ 2.00		
Delicacies Fund	1.00		
Tag Day Fund	44.66		
Bulletin Fund	.50		
		48.16	
Warren Avenue Church.			
Active Memberships	$ 2.00		
		2.00	
Wilmette Church.			
Active Memberships	$ 2.00		
Child's Free Bed	28.10		
Bulletin Fund	.50		
		30.60	
Woodlawn Church.			
Active Memberships	$ 6.00		
Associate Memberships	2.00		
Child's Free Bed	25.00		
Thanksgiving Linen Offering	20.00		
Delicacies Fund	4.00		
Tag Day Fund	34.32		
Bulletin Fund	.50		
		91.82	
Chicago Heights.			
Child's Free Bed, Easter Offering	$ 25.50		
		25.50	
Additional Active Memberships.			
Active Memberships	$ 4.00		
Pledge Fund	25.00		
Bulletin Fund	.50		
		29.50	
Total in Churches			$8,499.29

RECEIPTS, MISCELLANEOUS.

Child's Free Bed Fund.			
Italian Christian Institute	$ 5.10		
Seventh Church, Easter Offering	15.00		
Belmont Chapel	5.00		
Tenth Church	5.00		
Endeavor Presbyterian S. S.	10.00		
Logan Square Willing Workers, Class 8	2.00		
Itasca Sunday School	1.00		
		$ 43.10	
Contributor's Fund—		715.00	
Loans—			
Paid on Loan No. 5	40.00		
Refunded on Scholarship	100.00		
		140.00	

Tag Day Fund—			
Hospital Box	$ 67.55		
Interest on Bond purchases with Tag Day Fund	25.00		
		$ 92.55	
Mrs. Daniel A. Jones Endowment Fund for Social Service Work	200.00		
		200.00	
Special Social Service Fund	41.50		
		41.50	
By Miss Chillinda	13.05		
Special Gift for Flowers	6.00		
Special Gift for Flag for Sprague Home for Nurses	18.55		
Bulletins	3.50		
Millard Avenue Church	2.00		
		43.10	
Interest—			
On Bonds	75.00		
On Deposits	20.74		
		95.74	
Total receipts			$ 9,870.28
Grand total			$17,131.43

DISBURSEMENTS.

April 1, 1916, to December 31, 1916.

Receipts brought forward			$17,131.43
James A. Patten, Treasurer—Free Beds:			
Child's Free Bed, endowed by Sunday Schools of the Chicago Presbytery		$ 595.39	
First Church—			
Lamson Bed	$ 300.00		
Pauline Louise Otis Bed	150.00		
Fourth Church Bed—			
Interest on Board to apply	15.00		
Sixth Church—			
Mary Raynolds Black Room	1,300.00		
First Church of Austin—			
By Westminster Guild	150.00		
Endowed Room for Ministers and Missionaries—			
By Woman's Auxiliary Board	500.00		
By Emerald Avenue Church	20.00		
		2,435.00	
Corey Room Endowment		50.00	
Scholarships—			
The Mrs. Joseph Matteson		150.00	
Furnishings		2,475.47	
Tag Day—			
To Mr. Patton, Treasurer, to apply on Second Tag Day Bed	2,500.00		
Tag Day Expense	89.42		
		2,589.42	

Expenses—		
Corresponding Secretary	$ 4.00	
Recording Secretary	24.85	
Treasurer's Postage	4.00	
Finance Committee Expense	2.75	
Bulletin	168.92	
Library	3.40	
Thanksgiving Linen Offering	12.00	
Safety Box—Northern Trust	3.00	
Special Expense for Flowers	16.00	
Curtains for Child's Ward	17.50	
Child's Free Bed Expense	14.90	
Sprague Home for Nurses—Special Fund	250.00	
Sprague Home for Nurses	304.70	
Sprague Home, from General Fund	88	
Associate Memberships	31.02	
Bank Exchange	.65	
Special Chapel Service	25.00	
For Social Service	1,698.81	
Special Social Service	65.85	
Wet Nurse, from Tag Day Fund	304.00	
Hospital Christmas	300.00	
Delicacies	409.30	
		$ 3,661.53
Total disbursements	$11,956.81	
Bank Balance, December 31, 1916—		
Deposited in Northern Trust & Savings Bank		$ 1,185.73
1 Chicago City R. R. 5 Per Cent Bond	$ 997.50	
2 Interborough Rapid Transit 5 Per Cent	1,991.39	
1 Washington Water Power 5 Per Cent Bond	1,000.00	
		3,988.89
		$5,174.62

MARIA W. LITTLE, Treasurer,
3122 Sheridan Road.

ARTHUR YOUNG & COMPANY,

CERTIFIED PUBLIC ACCOUNTANTS

105 South La Salle St.

Chicago, March 31, 1917.

To the Board of Trustees of The Presbyterian Hospital of the City of Chicago, Chicago.

Dear Sirs:—We have examined the books and accounts of the Woman's Auxiliary Board of The Presbyterian Hospital for the nine months ending December 31, 1916, and certify that the accompanying statement of receipts and disbursements is correct.

Yours faithfully,
ARTHUR YOUNG & Co.